The Kingston Daily Freeman

VOL. LXIV.—No. 118. CITY OF KINGSTON, N. Y., THURSDAY EVENING, MARCH 7, 1935. PRICE FOUR CENTS.

Dr. Mary Gage-Day Died Of Injuries Wednesday At Hospital In Florida

Prominent Physician, a Pioneer in County's Fight Against Tuberculosis, Was Church, Social Worker, Staunch Republican.

39 YEARS IN CITY

Dr. Day Was Also a Charter Member of County Red Cross; Dr. Holcomb Pays Tribute.

Word received this morning of the death at midnight, at St. Petersburg, of Dr. Mary Gage-Day, as the result of injuries sustained in an automobile accident a few days since, came as an added shock in view of the report Tuesday that the outlook for her recovery was favorable. The news was received with sorrow, not only by a very wide circle of friends and former patients, but also by many connected with the widespread activities in which Dr. Day had for years played such a prominent part.

Outside of the duties of her profession, in which Dr. Day had high standing, her interests covered a wide field, including social activities, church work, public health movements and active participation as a staunch Republican in the political arena.

Dr. Day, who was graduated from the medical department of University of Michigan, Ann Arbor, in 1888, came to Kingston 39 years ago and opened an office at 292 Fair street, where she also made her home. In later years she purchased the property at Wall street and Maiden Lane which has been her home and office for many years.

The success with which she prosecuted the work of her profession might be summed up in the comment of Dr. F. W. Holcomb, superintendent of the Ulster County Tuberculosis Hospital, with which Dr. Day has been so closely allied. He said: "In the death of Dr. Day Kingston has lost an outstanding woman in the medical profession. She was progressive and interested in every advance made in medicine. A former officer in the Ulster County Medical Society, she had served as a delegate to the state conventions of the society and was particularly active in all matters pertaining to public health. Her outstanding work, however, was in the fight against tuberculosis in Ulster county, in which she was one of the pioneer workers. An earnest and convincing speaker, she took part in many of the speaking programs throughout Ulster county and was always zealous and helpful in every move to educate the people of the county on means and methods of prevention and cure of tuberculosis. She was a valued member of the staff and of the board of managers of the Ulster County Tuberculosis Hospital."

Dr. Day's work against the white plague dates back to the days of the establishment of the tuberculosis hospital, established by the Ulster County Board of Supervisors and which was the first county hospital for tuberculosis actually in operation in New York state. She was a member of the board of managers of the hospital from its start and was largely responsible, with Judge Fowler and others, in inducing the State Charities Aid Society to put on an exhibit in Ulster county and carrying on activities that resulted in the establishment of the first camp on Clifton avenue. She participated actively in the sale of seals for furtherance of the work and was a charter member of the Ulster County Chapter of the American Red Cross, formed to carry on the work of selling seals. For a number of years Dr. Day was manager of the campaigns for the sale of those Christmas seals, directing the work from her own home. She was a member of the executive committee of the Ulster County Red Cross and for years secretary of the Ulster county committee on tuberculosis of the State Charities Aid Society.

In addition to her other work in the interest of the tuberculosis hospital Dr. Day was also president of the Women's Auxiliary of the hospital.

In addition to the work made necessary by her large practice, which often called her beyond the confines of the city, Dr. Day made occasion to interest herself in numerous other fields, outside of her activity in the carrying on of the work for the eradication of tuberculosis. She was a charter member of the Kingston Federation of Women's Clubs and since the founding of the Federation had been chairman of its committee on public health. St. John's Episcopal Church valued her as one of its loyal and active members and a generous supporter of all church activities, a woman of strong character and principles and fine Christian spirit. The movement to build the Governor Clinton Hotel found in Dr. Day a strong supporter and she is listed among the original promoters and stockholders in the hotel corporation. In fact, to quote the words of one friend and adviser, "There has never been any movement for the welfare and benefit of the community, since Dr. Day came to Kingston, in which she has not been interested and active."

Professionally Dr. Day was an attending physician on the staff of the Benedictine Hospital and was also a member of the visiting staff of the Kingston Hospital. In addition to her membership in the Ulster County Medical Society she was a member of the American Medical Association, the National Anaesthetists Association, the American Society for the Advancement of Science and the National Tuberculosis Society.

A woman of strong convictions politically Dr. Day had for years been active in Ulster county politics, particularly since women entered the political arena. She was vice-chairman of the Ulster County Republican Committee, a position she had held since women were given the suffrage, was one of the two representatives from Ulster county on the Republican State Committee, had frequently attended the state conventions of the party as a delegate and was always chosen as one of the representatives from her ward to the Republican county convention. It is needless to say that her loyal support in these activities will be deeply missed.

Police Board Buys Radio Equipment; May Use Subway

Three Police Cars to be Equipped With Radio, and Police Department is to Have Own Transmitter—Mayor Heiselman Takes Up With Railroad Use of Old Colonial Subway for Emergency Calls—Radio Transmitter to be Installed Within 30 Days.

The Board of Police Commissioners meeting in special session Wednesday evening at the city hall decided to purchase a radio transmitter and radio receivers for three cars at an approximate cost of $1,600. The order for the equipment was telephoned in to the main office of the company supplying the equipment and it was guaranteed that all of the equipment would be installed and ready for operation within 30 days.

The action taken by the police board was due to the fact that the federal radio commission had refused to issue a joint license for a radio station to be used by the Central Hudson Gas & Electric Company and the Kingston police department.

The board has ordered a 15 watt ultra high frequency RCA transmitter and receivers for three cars. This was the same set the board had in mind before it accepted the offer of the Central Hudson Corporation.

Mayor Heiselman reported to the board that acting in its behalf he had taken up with the New York Central Railroad the matter of using the old Colonial Subway under the West Shore railroad tracks for making emergency calls both by the police cars and the fire department. The subway would be used in case the Broadway crossing was found blocked while responding to an alarm. Mayor Heiselman informed the railroad that if permission was made to use the subway for emergency calls by city vehicles that the board of public works would place the subway in passable condition.

This subway is the property of the railroad, and not the property of the old trolley road as many thought. Mayor Heiselman said he had also received the permission of the Kingston Transportation Company, successors to the trolley road to use the subway. The land on both sides of the subway is the property of the former trolley road, but the structure itself is railroad property.

The New York Central is now taking the matter up to see if permission can be granted the city to use the subway for the purposes stated.

It is expected that when the radio system is installed and in operation that the police department will be able to give better police protection to the city, and the department will be entirely reorganized.

Rebel Fleet Threatens Bombardment of Piraeus

By JAMES A. MILLS

(Copyright, 1935, By Associated Press)

Ghevghelli, Greek Yugoslav Frontier, March 7—Reports reaching this frontier town today said Admiral Demestichos, commanding the rebel fleet, had wirelessed the Greek cabinet that he would bombard Piraeus, the Port of Athens, unless the government capitulated immediately.

(The British battleship royal sovereign and the French destroyer Verdun are in the harbor threatened by bombardment.)

Meantime the rebels showed no signs of surrender.

To add to the government's worries, it was reported today that unemployed in the great tobacco growing districts of Kavala had issued a proclamation against the government.

Many American tobacco companies have offices, works and warehouses in Kavala.

300 Soldiers Occupy Havana University To Put Down Strikes

(Copyright, 1935, By Associated Press)

Havana, March 7—A detachment of 300 soldiers occupied Havana University today as the government of President Carlos Mendieta sought by forceful measures to quell the striking menacing its authority.

The action was taken after a day of violence which resulted in the deaths of two persons and injuries to 12.

The invasion of the university grounds ended the institution's jealously cherished autonomy. Under the Cuban constitution no policeman, soldier or sailor is permitted to enter university property, but the constitutional guarantees are now suspended.

Before the soldiers took over the university, they surrounded its grounds, temporarily imprisoning 300 teachers and students, among them the directing committees of the strike. Later they were allowed to leave and go to their homes.

Newspapermen were barred from the area. Censorship was placed over all Havana newspapers.

As the soldiers entered the university grounds, a powerful bomb destroyed the headquarters of the Nationalist Union, the party of President Mendieta, at Regla, across the bay from Havana. Three other bombings occurred during the night.

The cabinet, in a statement, warned all striking teachers that their failure to return to work by next Monday would result in their discharge without further rights. Government employes were told they would receive the same treatment if they did not report for duty today.

Newspaper publishers were instructed that they "should not publish news in any form that would encourage public disorders," under penalty of suspension by the secretary of the interior.

Toy Pistols Adjudged Bad.

New York, March 7 (AP).—Toy pistols have been judged by the Kings county grand jury, and the verdict is that they should be outlawed with genuine sidearms. In a presentment asking the legislature to prohibit sale of the toys, the grand jury said: "Many burglaries and holdups have been carried through successfully with imitation guns. These resemble so closely the real weapons that they answer the purpose."

Bonus Reports

Washington, March 7 (AP)—The ways and means committee voted 23 to 1 today to submit the Vinson bonus payment bill to the House, but agreed to procedure under which the Patman currency expansion method of payment may be offered as a substitute on the floor.

TWO PERSONS WERE KILLED IN BRIDGEPORT BLAZE

Bridgeport, Conn., March 7 (AP).—A mother and her daughter, were burned to death when fire swept the Harding Apartments, early today, driving 200 residents into the street. Several firemen were overcome and a score of persons were trapped on the third floor for thirty minutes.

The dead: Miss Janet Roff, 23, nurse at the Bridgeport Mospital and Mrs. Nellie Roff, her mother.

An 80-year-old woman, crippled by paralysis, was overlooked on the second floor, and lay helpless in her gas and smoke-filled room for three-quarters of an hour, before neighbors realized she was not among those carried out. Two firemen fought their way through the flame and smoke-filled corridors to the room and carried her safely to the street in a chair. Those trapped on the third floor were rescued with ladders.

The fire, which started in the basement, swept rapidly through the cellar and upward to the second floors. An hour after it started, it burst through the roof.

Seems To Be Recovering.

Lewistown, Pa., March 7 (AP).—Physicians attending 11-year old Sidney Isenberg, whose stomach was put back in its proper position by an operation, said early today "nature will fix her up unless something unforseen develops." The girl was bright and cheerful yesterday and her diet was increased to orange juice, tea and water after the oxygen tent in which she had been placed was removed. Doctors said her progress indicated she was on the way to complete recovery. They said X-rays show her heart is continuing its slow movement back to its rightful position and a collapsed lung is approaching normal. The two organs were affected by the pressure of the upside-down stomach, appendix and intestines which were in her chest instead of her abdomen.

3 Years in Prison

Fredericksburg, Va., March 7 (AP)—Edward C. Bell, 60 year old Fredericksburg business man, today was convicted of poisoning and attempting to poison his invalid wife, Mrs. Madge W. Bell, and a sentence of three years in the penitentiary was agreed upon. Judge Frederick W. Coleman, who tried the case without a jury, postponed execution of the sentence until March 15 to permit Bell to wind up his business affairs before going to the penitentiary. Albert V. Bryan, prosecutor, recommended the three-year sentence to the court, stating that he did so because of the physical condition of the defendant, which state hospital authorities have stated is extremely bad and progressive.

John K. Lencke Buys The Lorillard Company Plant on Grand Street

Signs Contract To Acquire Title on April 1 for Building to Manufacture Mechanical Device Almost Ready for Market.

WORK FOR 150

Mr. Lencke Anxious for Other Industries To Locate Here—Owns Former Palen Plant.

John K. Lencke, president of the Apollo Magneto Corporation and of the Jelico Realty, Inc., signed a contract to purchase the Lorillard Refrigerator Company, Inc., plant on Grand street, on Wednesday evening in the office of White & Case, 14 Wall street, in New York. Title to the plant is to pass on or before April 1. The contract to purchase was made with the Newark Realty Corporation as represented by David Goldman, its president, and is for all of the land, buildings, machinery and other equipment of the Lorillard plant. The price to be paid was not made public.

Mr. Lencke's reason in acquiring the Lorillard plant is due to the fact that he is investigating a mechanical device which has gone through the experimental stages and is about ready for manufacture. Mr. Lencke is hopeful that he may soon be ready to start manufacture of this item which would enable him to give employment to 150 or more men. This would necessitate more manufacturing space than he had available in the Apollo Magneto plant.

Reben The Broker

Mr. Lencke through his own contracts is endeavoring to have other industrial concerns locate their plants here, but was not ready today to make public any information. Mr. Lencke is working with Max L. Reben, who was his broker in the transaction which was closed last night in New York. Mr. Reben was formerly general manager of the Lorillard plant from 1920 to 1926, when he resigned to engage in business for himself.

The Lorillard plant when it was operating employed approximately one hundred skilled men in turning out refrigerators and store equipment as well as ranges and hotel and apartment house kitchen and refrigerator units. Among the installations by the company were those in the New Yorker Hotel, the Park Central, the Plaza, the Ritz Carlton, and Waldorf Astoria and other big hotels in New York city.

Rich in Industrial Plants

Mr. Lencke recently purchased the former Palen woodworking plant on Broadway, adjoining the Y. M. C. A., the main floor of which is now being used as the headquarters of the local emergency relief bureau with the provision that if the space was needed for a large industrial plant that the ERB would vacate.

With the purchase of the former Palen plant and the taking of title to the plant of the Lorillard Company, Mr. Lencke will possess the largest industrial property in Kingston.

Two Arrests Here

The police department made two arrests here during the night. Michael Kolessar of Philadelphia, Pa., arrested on a charge of disorderly conduct in being unable to give a satisfactory account of himself, was sentenced to 10 days in police court by Judge Culloton this morning. The serving of the sentence was suspended provided he left town at once. Thomas Higgins of Port Ewen, arrested for public intoxication on the Strand, was sentenced to 5 days in jail, but the serving of the sentence was suspended.

Saved From "Ride"

Albany, N. Y., March 7 (AP)—The Albany Evening News said today it had learned that J. Richard Davis, attorney for Dutch Schultz, was saved from a gangland "ride" last night only by the intervention of 25 state troopers and detectives who frightened away the men plotting his murder.

Mrs. Frenchan Murdered.

Shanghai, March 7 (AP).—Mrs. S. C. Frenchan, wife of a slain Australian missionary, was learned definitely today to have been murdered by the Communists who captured her and her husband last month. Until now, her fate has been in doubt.

Just A Year Ago Today...

(Taken from the files of The Freeman).

Local CWA notified by federal CWA to make a 7% cut in its employment quota. Will reduce number of men working to 1,027.

Kingston fire department furnishes material for "Believe It Or Not" store when they answer call to put out a grass fire with snow from recent blizzard still on the streets.

Temperature, lowest 34, highest 66.

Loughran Reinstated County Superintendent Of Highways

Official Records on Loughran Selection Made 25 Years Ago

John F. Hallinan Not Ousted to Make Room For James F. Loughran—From 1906 Until 1909 County Was Without Services of County Engineer or Superintendent.

The statement made by Ross K. Osterhoudt, supervisor from Marbletown, to the effect that back some 25 years ago the office of County Engineer had been abolished by Republicans in order to eliminate John F. Hallinan, father of Arthur F. Hallinan, from the head of the Ulster county highway department has caused considerable comment among members of both major parties. Mr. Osterhoudt stated to the board that this act had been before his time but he had been informed that about a quarter of a century ago Ulster county had a County Engineer and that the office had been abolished and the office of County Superintendent of Highways created and that James F. Loughran had been made the County Superintendent of Highways.

Examination of the reports of the board of supervisors back in 1904-1909 reveals some interesting light on the topic and shows that even the information given "the Voice of God" may be somewhat confused.

In the 1904 record of the proceedings of the board on page 108 appears a resolution offered by Joseph A. Costello of the Second Department of Kingston city (at that time the city had but six supervisors, two from each of the three departments) which reads as follows:

"Resolved, that John F. Halloran be appointed county engineer without salary until the county road system has been adopted by the board, and until the necessary maps are made." Carried.

Despite the fact that the appointment was "without salary" in the proceedings of the following year on page 70 appears the following: "Communication from John F. Hallinan, the county engineer, received, read and placed on file."

During both of the above mentioned years Everett Fowler was clerk of the board and the board was Democratic.

On page 101 of the 1905 proceedings appears the following: "Mr. S. K. Hasbrouck moved that when the committee arise, it report in favor of allowing John F. Hallinan $250, and that the same be levied on the county of Ulster." The communication of the county engineer does not appear in the record or is the record complete as to what the payment was for.

In 1906 there was a reorganization. The Republicans came into control. That was the year the sheriff, clerk, coroners and other county officials were placed on salaries instead of being paid under the fee system.

On page 14 of the proceedings of 1906 appears the following resolution offered by Joel Brink of Ulster:

"Whereas, In the opinion of this Board of Supervisors conditions in this county do not demand or require the services of a county engineer, therefore be it

Resolved, That John F. Halloran be discharged and relieved from further services as County Engineer of Ulster County. Carried."

From 1906 until 1908 the county was without the services of an engineer. In 1908 the legislature passed the law requiring the county road system. This was under Chapter 330, Laws of 1908, Section 30.

In compliance with the county road system law passed in 1908 which created the office of Superintendent of Highways in the state the board met on June 9, 1909, and from the civil service list of those eligible for the position James F. Loughran was named by Supervisor Schantz and Mr. Loughran was unanimously named County Superintendent of Highways for the county pursuant to the provisions of the new law. No other name was presented to the board.

The salary fixed at $1,500 per year with not to exceed $500 a year for expenses. Since that date Mr. Loughran held the position until he was ousted by the Democratic members last April.

From the proceedings of the board it would appear that from 1906 until 1909 the county was without the services of a county engineer or a county superintendent. This would indicate that there was no need for the office at that time and that Mr. Hallinan was not ousted to make room for Mr. Loughran since Mr. Loughran was not appointed until the new state law became effective in 1909.

Ice Jams Loosened

Grand Rapids, Mich., March 7 (AP)—Dynamite blasts loosed the ice jams in the Grand river today and flood waters which had driven 90 families from their homes, rapidly receded. Volunteers worked throughout the night, blasting away at the jams in the river, and with the crumbling of the last one, at the Anne street bridge here, the slush-thickened water rushed through the channel. Residents of an area three miles long and half a mile wide were forced to abandon homes when the ice choked river backed, ten feet deep, into the section.

Richberg Asks That NRA Be Extended Two Years

Washington, March 7 (AP).—Donald Richberg, outlining the administration's views, asked the senate finance committee today to extend NRA "substantially in its present form for two years," but with codes limited to "those trades and industries actually engaged in interstate commerce."

Richberg began with a prepared statement, listing 17 specific suggestions for legislation. They included a recommendation to empower the chief executive to impose "limited codes" containing requirements for minimum wages, maximum hours, prohibition of "notoriously unfair business practices" and provisions to protect natural resources.

Congress itself, Richberg said, should set the standards of minimum wages and maximum hours for administrative application in limited codes, with some flexibility provided.

He recommended also that the present exemption from anti-trust laws should be restricted to apply only when the codes themselves have been written "in compliance with the anti-monopoly requirements of the act," and urged the committee to retain section 7-A, labor's guarantee of collective bargaining rights.

Simple Funeral Rites For Justice Holmes In Washington Friday

Washington, March 7 (AP)—The nation tomorrow will honor Oliver Wendell Holmes with a simple funeral ceremony at which poetry he loved will be read. Then he will be given a hero's burial in Arlington cemetery.

His flag-draped casket will be carried at noon into All Souls' Unitarian Church, where last rites for another famous jurist, William Howard Taft, were held five years ago this month.

An organist will play two largos—Handel's, and one from Dvorak's New World Symphony. The Rev. Ulysses G. Pierce will preach a brief sermon and recite "Mysterious Midnight," by Blanco White, and other poems.

With the justices of the Supreme Court as honorary pallbearers, the casket will be taken to Arlington's gates, and placed on an artillery caisson.

A military band will play the "Battle Hymn of The Republic" as the cortege proceeds to the grave, with President Roosevelt heading the mourners.

Soldiers will fire a final salute, and a bugler will blow taps as the body is placed in its resting place beside that of Mrs. Holmes, who died six years ago.

The church ceremony will be public, the Rev. Mr. Pierce said the church seats 800. Former secretaries of Mr. Holmes, including Francis Biddle, chairman of the Labor Relations Board; George L. Harrison, governor of the Federal Reserve Board of New York, and others now prominent in public life, will be ushers. The burial will be private.

A mourning wreath was placed on the door of the Holmes residence late yesterday as friends continued to call to offer sympathy.

Among the callers was Gutson Borglum, sculptor, who modeled a death mask of the aristocratic features.

Hearse, Body Stolen.

New York, March 7 (AP).—A hearse bearing the body of a New Jersey woman was stolen in Manhattan early today and recovered 10 minutes later in Brooklyn. Joseph Goodhoff, the driver, told police that he went to New Brunswick, N. J., yesterday to get the body of Mrs. Jennie Weinrank, 51 of Nevins street. On his return he parked the hearse outside a lunchroom at Center and Canal streets while he got a cup of coffee. He came out in time to see the vehicle disappearing toward Manhattan Bridge. Police recovered it a mile the other side of the bridge. Mrs. Weinrank was to be buried in Mt. Hebron cemetery, Flushing.

Alyce Appears Brighter.

Fall River, Mass., March 7 (AP).—Alyce Jane Mellenthy, 10-year-old Omaha, Neb., girl, operated upon Monday at Truesdale Hospital to correct her inverted stomach, "appeared brighter today" and "has retained food for the past 24 hours." A bulletin issued by Dr. George R. King and Dr. L. W. Hill said: "Temperature 100.2, pulse 190, respiration 20. Alyce slept more last night than during the previous day and appeared to be brighter today. She has retained food for past 24 hours. Same diet today, beef broth, cereal and orange juice."

Violated Section 7-A.

Washington, March 7 (AP).—The labor relations board today found that the Procter and Gamble Company had violated Section 7-a of the labor provisions of the Recovery Act by promoting a company union at its Long Beach, Calif., plant.

Supervisors By Unanimous Vote Adopt Resolution Reinstating Mr. Loughran and Allowing His Full Salary.

APPROVE BILL

Bill To Abolish Office of County Superintendent Adopted by the Famous Score, 17 to 16.

James F. Loughran, who was ousted as county superintendent of highways by the Democratic members of the board of supervisors on April 27 last after a long hearing on charges filed by Tuthill McDowell, Wawarsing supervisor, was reinstated Wednesday night at a special meeting of the board by the unanimous vote of the 33 supervisors. The reinstatement was in compliance with an order of the Appellate Divisioin of the Supreme Court which directed that Mr. Loughran be reinstated and which held that the charges against Mr. Loughran had not been substantiated. This decision of the Appellate Division was made on an appeal filed by Harry H. Flemming, attorney for Mr. Loughran, who appealed to that court from the action of the board of supervisors. From the order of the Appellate Division County Attorney Ewig at the direction of the 17 Democratic members of the board took an appeal to the Court of Appeals and that court affirmed the action of the Appellate Division. It was in compliance with the direction of the court that the Democratic supervisors joined with the 16 Republican supervisors and adopted a resolution, offered by Supervisor Herbert George, Democrat, of Denning reinstating Mr. Loughran and allowing him his full salary from the time of the suspension last April. The resolution also called for the payment of the costs of the appeals amounting to $1,801.24 and interest which the taxpayers will have to pay in addition to the back salary of Mr. Loughran which it was stated brought the total costs thus far to $5,644.24, exclusive of the cost of stenographer's fee, cost of copies of testimony, transcribing testimony and counsel fees.

Roscoe V. Elsworth, Esopus, stated that at some future date he would offer a resolution calling for payment by the county of attorney fees, which he stated was a customary cost to be paid by the defeated party in such actions. This amount he estimated would be some $5,000, bringing the cost of the ousting party to some $11,000.

This statement as to the cost of the ousting was very strenuously objected to by Supervisor George of Denning who stated that he had been told by "Our County Attorney" that the costs would be less than $4,000.

Costs May Reach $11,000.

Mr. Ellsworth pointed out that the resolution of Mr. George called for payment of $1,801.91; that there was an item of ten months and five days salary due Mr. Loughran under the order of the court and that counsel for Mr. Loughran had been paid nothing and he estimated the cost to the taxpayers would be some $11,000 as he had previously stated. In concluding Mr. Elsworth said that he believed that Mr. George had been "misinformed by the county attorney".

To that Mr. George heatedly replied that he would rather take the word of the county attorney than that of the local newspapers.

The George resolution reinstating Mr. Loughran and providing for the payment of the $1,500 costs was unanimously adopted. The resolution provided that in the event there was not sufficient money in the hands of the county treasurer to pay the costs, that it be borrowed on certificate of indebtedness due in six months.

Mr. Loughran's reinstatement took effect under the resolution at midnight, March 6, 1935. He replaces Arthur F. Hallinan, who was the Democratic appointee when Mr. Loughran was ousted by the now famous vote of 17 to 16.

The Famous 17 to 16 Vote

While there was but little oratory on the resolution to reinstate Mr. Loughran there was plenty of excitement when other matters were brought to the attention of the board and the famous 17 to 16 vote was hauled out of storage and hurled at Clerk Dan Shaw.

One item which brought forth much discussion was a resolution offered by Supervisor Finch of the tenth ward calling for the approval of the board of the bill before the assembly which would abolish the office of County Superintendent of Highways in Ulster county and create the office of County Engineer. This resolution called for the board's recommendation of the bill and urging that it become a law.

Supervisor Finnegan was recognized and read an article from the Kingston Freeman written by its Albany correspondent in regard to introduction of the bill and its being sponsored by Mr. Ewig. He inquired whether County Attorney Ewig was present at the board meeting and present at the time when Mr. Ewig appeared be inquired whether Mr. Ewig had presented the bill at Albany with the sanction of the Democratic members of the board of supervisors and at the time

(Continued on Page Three)

CAPITAL NEWS

HOLLISTER STURGES, Jr.

Albany, March 7 (Special).—Hats off to the Governor's new secretary. He is Walter T. Brown, the youthful, handsome, ace correspondent who has spent the past four years as Chief of Bureau of The Associated Press in the capitol. The appointment of Mr. Brown has been received with great enthusiasm by the newspaper men here.

Mr. Brown will soon take up his new duties after leaving the Press Association March 10. Mr. Brown is married and is the father of two small children. An alumnus of the University of Missouri, he interrupted his college career to serve in the World War, and was overseas for 21 months. The new position carries with it a salary of $12,000 a year.

Unemployment Insurance.

Biggest public hearing of the month came yesterday with Senator William T. Byrne, of Albany, presiding. Nearly 40 speakers for and against appeared in the Assembly chamber which was packed with interested onlookers. At 2:30 there was a five minute interlin of silence to the memory of the late Senator Henry I. Patrie, whose funeral services were taking place at the same hour in Dolgeville, for which a special train bearing most of the senators and a large delegation of assemblymen had left in the morning.

Timothy J. Mahoney and Bainbridge Colby, former Secretary of State under President Wilson, led off to attack the Byrne-Killgrew unemployment insurance bill. Declaring that action by New York before Washington on passing legislation of this type would be like sending this state out as the "Lost Battalion," opponents pleaded for an extension of time to further study every angle, and that if necessary such a momentous undertaking as the bill provides would warrant a special session. Opponents stated that they were in favor of the principle of unemployment insurance, but that no assurance could be given New Yorkers regarding similar action to be taken by other states.

Proponents for immediate enactment came fast and furious to bear down on what their adversaries had orated. Their colleagues applauded long and loudly as a score in rapid succession demanded immediate passage. George Meany, President of the New York State Federation of Labor, took the floor first amid cheers from the laboring group. He harped on the delay sought by the opposition, and in great detail gave his ideas on how successful the bill in its present form would operate.

The Byrne-Killgrew measure, named after its joint introducers, would in part make lawful the following:

1. Require employers to set aside one per cent of earnings in 1936 toward a general reserve fund; in 1937 an additional one per cent, depending on how business has increased at that time; in 1938 three per cent will be turned into the general fund.

2. In 1938 disbursements will begin. Workers, farmers expected, earning not more than $50 per week or $2,500 per year, may when unemployed after three weeks through no fault of their own, draw not more than $15 per week for not more than 15 weeks of any one year. This will be paid from the general fund of the accumulated amounts of the next two years.

A sharp-tongued Socialist opposed the measure yesterday on the grounds that it did not go far enough toward remedying unemployment. He declared that payment should begin at once after a wage-earner had lost his job and a normal salary be paid until work was restored. He offered an elaborate 8-point program that would make Senator Huey P. Long envious.

Fishing

Greene county's assemblyman, William Haas (D.) is asking that free fishing be allowed in the Hudson River, south of Albany, and that no license be required to so indulge. It will be remembered that the Conservation Department regards these waters as the best fishing possibilities in the state.

Milk vs. Supreme Court

A decision handed down on Monday by the Supreme Court in Washington making a state law illegal regarding price-fixing of milk retailed in New York when this product has been imported from other states has caused no little concern with officials here. It has caused the governor to ask the two legislative chambers to pass a resolution calling on the President, secretary of agriculture, and Congress to remedy this situation, for it threatens the prices of milk throughout the state. Competition from other states will ruin current prices, and jump the present 30 per cent of importation to nearly double that amount. This will mean a huge surplus on the hands of New York farmers. Mr. Lehman is worried, and there is no doubt about that. The people can well appreciate his immediate action to ask federal officials to act accordingly. In his statement to the legislature, the governor said, "Promptness and unanimity are urged in the passage of the memorial (resolution) which I herewith transmit to you." It was adopted last night.

Cigars

Everyone in the Senate Chamber last night enjoyed stogies handed out by Senator William T. Byrne. He was celebrating his birthday. No vacation for him. His morning was filled with routine office duties, the afternoon was spent from 2 until 8 presiding at the unemployment insurance hearing, which terminated after six hours by turning off the lights, for which the tired stenographer must have been grateful, and the rest of the night was in the thick of Senate debate. It must be said that his taste for cigars is excellent.

Madame Chairman

Senator Rhoda Fox Graves presided for a while over the Senate last night. She is the only woman senator. This being her first visit to the seat of honor, legislators were somewhat lost on the proper technique of addressing her. Some said "Madame Chairman," others "Madame President", and a few "Madame Chairlady". Twice "Miss Chairman" was used.

More on Milk

Assemblyman J. J. Wadsworth took up the milk situation where the governor left off by introducing this morning a resolution asking the governor to call a conference of governors from the states that are included in the so-called New York Milk Shed area to iron out difficulties that have set in as the result of the Supreme Court's recent decision. Commending the governor for his action to date, Mr. Wadsworth strives to have this state go one step further in action to safeguard milk prices in New York.

Incident

It is often customary for a legislator to introduce measures at the request of some other party. Last night, on general orders, Senator Elmer F. Quinn (D) asked that two bills bearing his name be advanced to third reading, as they had remained stationary so long that he wanted a new home for them. Senator Benjamin F. Feinberg suggested they go back to committee, which would mean the end of them. Answered Mr. Quinn, "don't embarrass me, how I would love to!"

Autograph

One ambitious signature seeker sent an envelope to Senator John J. McNaboe with an unusual address: Senate, Albany, New York; at the left side was a pencilled cartoon of the senator, undermarked with "Manhattan", the gentleman's home town. The sender is getting his request autograph.

Adjournment

The Assembly unanimously adopted Majority Leader John F. Killgrew's resolution to adjourn sine die March 22. That means just two more weeks, unless there is an amendment. These boys up here have a pile of work to do in that time. Some of the greatest legislation will be passed up until some later date, perhaps warranting one or two extraordinary sessions.

SINUS TROUBLE LESS FREQUENT

Your druggist has a prescription that affords a healing stimulant that aids nature to keep sinus drainage clear.

This prescription, used by thousands, is known as SINASEPTIC.

Used as directed for the upper nasal passages, it reduces symptoms of fullness, ache and pain, and also reduces chances of more severe sinus trouble—your doctor knows this.

Needless to say Sinasiptic is a splendid cleansing wash when nostrils are clogged with catarrh or filled with mucus resulting from common colds.—Adv.

HEADS DRIVE AGAINST REBELS

Gen. George Kondylis, minister of war, is commanding the government forces in the bitter struggle against Greek insurgents. He is shown (civilian clothes) with army officers during recent maneuvers in Athens. (Associated Press Photo)

TROOPS MARCH AGAIN IN BALKANS

With Greece embroiled in a fierce civil war, troops marched again in the Balkans, with Bulgaria and Turkey mobilizing on the borders of the revolution-torn nation and the rest of Europe on the anxious-seat. France ordered a destroyer to Piraeus, seaport of Athens, shown on the map. Porol, Nigritta and the harbor of Salonika, scenes of fighting, are also shown. (Associated Press)

GREEK REBELS CAPTURED BY GOVERNMENT TROOPS

With Eleutherois Venizelos, ex-premier and the 'old fox" of Greek politics reported ready to quit the revolt, the Greek government gathered its forces to crush the revolution. In the above photo, telephoted from Athens to London and radioed to New York, captured revolutionists are shown being led to prison by troops while the revolt was still at its height. (Associated Press Photo)

Pasture and Forage Meetings March 12-13

A series of four meetings at which Prof. John H. Barron of Cornell will discuss pastures and forage crop problems has been arranged by the Farm Bureau. All dairymen and others interested are invited to attend. It is planned to spend a large portion of the time at each meeting answering questions previously sent in. Problems that anyone would like to have discussed should be sent to the Farm Bureau Office previous to the meeting.

The first meeting will take place at the Shawangunk Church Hall at Bruynswick, Tuesday afternoon, March 12, at 1:30 p. m.

On Tuesday evening, March 12, Prof. Barron will speak at the Workmen's Circle Hall on Ann street in Ellenville at 7:45.

Wednesday afternoon, March 13, the meeting will be held at the Hasbrouck Memorial Hall in Modena at 1:30.

On Wednesday evening, March 13, he will speak at the Court House in Kingston at 7:45.

Hamburg is more tasty when seasoned before cooking with GULDEN'S Mustard

MODERN DENTISTRY
— AT —
Depression Prices
PLATES, BRIDGES, FILLINGS
No charge for extractions when plates are ordered. Plates repaired while you wait. New plates in one day when desired. We maintain our own laboratory.
Dr. C. A. HODDER
DENTIST
324 WALL ST.
Phone 714
HOURS
9 A. M.-8 P. M.

BEFORE BEDTIME CHECK THAT IRRITATING BRONCHIAL COUGH

Sleep Sound All Night

Enjoy a coughless night—sleep sound and awake refreshed—just be wise enough to take 2 or 3 doses of Buckley's Mixture (triple acting) before you go to bed—it's safe for the kids also.

For bronchial coughs—for tough, old, persistent coughs take a few doses of Buckley's and feel as good as ever again.

Get a 45 cent bottle at McBride Drug Stores or any drugstore—"it acts like a flash" and is mighty effective for those dangerous bad-acting hang-on coughs that nothing seems to help—often one sip stops an ordinary cough.—Adv.

WHITFIELD

Whitfield, March 7—Mr. and Mrs. Joseph Barley have gone housekeeping in their new home.

Mr. and Mrs. DeWitt Barley spent Tuesday in Kingston.

Miss Pearl Schoonmaker and grandfather of Accord were callers at the home of Mrs. Joseph Barley Tuesday afternoon.

Miss Minnie Hornbeck spent Thursday with her aunt, Mrs. Arthur G. Davis.

Francis Barley has been suffering with a bad cold and was unable to attend school on Friday.

Mr. and Mrs. Vandeveer were guests of Mr. and Mrs. William Gillispie for dinner on Sunday.

Miss Minnie Hornbeck is helping Mrs. Ada Voight with her housework.

Jess B. Quick and mother were callers at the home of Mr. and Mrs. Edward Vandemark at Kerhonkson on Monday.

Mr. and Mrs. Leslie Quick of Leibhardt spent Friday afternoon with Mr. and Mrs. Arthur G. Davis.

DRY BROOK

Dry Brook, March 7—Dr. Holcomb of Margaretville was called to attend Mrs. Grover Kittle, who has been ill with grip and was threatened with pneumonia.

Mrs. Elizabeth Fairbairn returned home the first of the week after helping care for Mrs. Grover Kittle during her illness.

The dinner at Mrs. Basil Van-Kleeck's was well attended and much work was accomplished for the church fair.

Dr. C. C. Holcomb attended J. Frank Fairbairn, Sr., the last of the week. Mr. Fairbairn is 83 years old and remarkably smart for one of his age.

Mrs. Elliott of Saugerties, accompanied by her mother and sister-in-law of Kingston, were callers in this place Monday.

Supervisor Orson Haynes was called to Kingston to meet with the board of supervisors Wednesday.

News from Athens shows that the Greeks, who first brought political about it.

TAKE ME ALONG

I'm your best friend
I am your Lucky Strike

Choose me for your companion. I don't tolerate the bitterness, the acrid sting of undeveloped top leaves. Why should *you?* I don't tolerate the harshness of gritty, tough, bottom leaves. Neither should you. I give you exclusively the fragrant, expensive center leaves—the mildest, the best-tasting of all. They permit me to sign myself "Your Best Friend."

They Taste Better

Indigestion — Gas

AN ILLNESS which starts with indigestion, gassy, sour stomach, dizzy spells or general lassitude will be helped by Dr. Pierce's Golden Medical Discovery. A weakened and rundown system also responds quickly.

Mrs. M. E. Kilburn of 101 E. State St., Salamanca, N. Y., said: "I had trouble with my stomach a few years ago, seldom ate without suffering from gas and I became thin. When I had completed three bottles of Dr. Pierce's Golden Medical Discovery my stomach and digestive organs were in better condition and I have not suffered since."

Write Dr. Pierce's Clinic, Buffalo, N. Y. for free medical advice. —Adv.

SPEND A DELIGHTFUL DAY *in*

NEW YORK

Modern, Comfortable Coaches

only $2 ROUND TRIP

GOING SUNDAY, MARCH 17

EASTERN STANDARD TIME

Lv. Ravena	7:47 A.M.
Lv. Coxsackie	7:58 A.M.
Lv. Catskill	8:10 A.M.
Lv. Malden	8:22 A.M.
Lv. Saugerties	8:26 A.M.
Lv. Kingston	8:45 A.M.
Ar. Weehawken	11:10 A.M.
Ar. W. 42nd St.	11:20 A.M.
Ar. Cortlandt St.	11:45 A.M.

RETURNING SAME EVENING

Lv. Cortlandt St.	7:40 P.M.
Lv. W. 42nd St.	8:00 P.M.
Lv. Weehawken	8:10 P.M.

TAKE ADVANTAGE OF THIS BARGAIN FARE

WEST SHORE R. R.

FREEMAN ADS Get Results

County Highways Supt. Reinstated

(Continued from Page One)

tion of the Democratic members of the board.

To Mr. Elsworth's inquiry Mr. Ewig said he had discussed the matter with Assemblyman Hayes of Albany county, with members of the board and with people on the street and that as a result of these discussions he had offered the bill abolishing the office of County Superintendent of Highways and creating the office of County Engineer not as county attorney but as a citizen. He said the bill was similar to one offered in 1922 and made a law which abolished the office of County Superintendent of Highways in Nassau county and creating the office of County Engineer.

Mr. Elsworth replied to Mr. Ewig that he was glad the matter had been presented individually by Mr. Ewig and not as an action of the board because at the time the board was under a mandate to the courts to reinstate Mr. Loughran. He said that it would have been possible under certain circumstances to have had such a bill presented before the Democratic controned legislature and have had it passed and the governor sign it into law even while the board was under the mandate of the court and in such an event the mandate of the court would never have been carried out. This however had not been the case.

The bill he classified as unsportsmanlike and he said he had heard much comment on the street to that effect. It was, he considered, unfair, unjust, un-American and "un Ulster county" like and not in keeping with the traditions of Ulster county. He said he did not believe the board would sanction such a matter and he said if they did it would be a sorry thing to do.

The "Dirty Deal"

Mr. Elsworth said it had come to a pretty pass when the Democrats of Ulster county had to go to the bailiwick of the O'Connells to have their "dirty deal" put over. He referred to the scheme of having the bills offered by Albany county legislators.

There was no justification for the action here in Ulster county he said. Nassau county, which had been referred to, he said had an entirely different problem when special legislation was asked and the office of County Engineer had been created. At that time Fred Stark was county superintendent of highways in Nassau, he became the County Engineer and still is. Mr. Elsworth said Mr. Stark had been talked to about the matter and the information forthcoming was that the change in 1922 in Nassau had been made to meet a peculiar condition. Everyone wanted the change in title to the office even the incumbent Stark. Nassau county is a small county of 274 square miles sandwiched in between metropolitan towns with city facilities, sewers, streets, parkways and a population of 303,000. Many engineers were being hired on commission to do this work and the cost was mounting for this engineering work. The change was made in order to meet this situation and halt mounting costs. This situation did not exist in Ulster county and he classified the attempt to have special legislation jammed through to remove Mr. Loughran as a "dishonorable act" and one which the people would be ashamed of.

Supervisor Stanbrough endorsed the statements of Mr. Elsworth and said that he wished it were possible to have every voter in the county present to see the coming vote.

Recalls Action 25 Years Ago.

Supervisor Osterhoudt of Marbletown said that the present action paralleled an act in Ulster county about a quarter of a century ago when back in 1906 or 1907, John F. Hallinan was county engineer. The board had been Democratic and when it changed to Republican control about that time the title was changed to County Superintendent and after an examination Mr. Loughran was appointed to the job. Mr. Osterhoudt said that reference had been made to a mandate of the courts, there had also been a mandate in November of 1933, at that election. It was a mandate of the voters of the county and one of the dissatisfactions at that time he said was over the conduct of the affairs of the highway department of the county. After election when the board became Democratic that mandate had been carried out. He favored the present legislation to abolish the office of County Superintendent.

Mr. Elsworth said he did not recall back to the days referred to but even though that were right two wrongs never made a right.

The resolution calling for the approval of the board of the proposed legislation was put to a vote and adopted by the score of 17 to 16, the Democrats voting to urge passage of the bill and the Republicans voting not to favor it.

$50,000 to Maintenance Fund

Another matter which caused much discussion was a resolution offered by Supervisors DeWitt, George and Hulsaid calling for $50,000 to be transferred from the country road fund to the maintenance fund and also an additional $20,000 to be transferred from the general fund to the snow removal fund which it was charged was overdrawn at the extent of $18,000.

Both of the resolutions were adopted with the score 17 to 16 after amendments had been offered by the minority party and defeated by the same score.

When the resolution to transfer $50,000 out of the county road fund to the maintenance fund was offered Mr. Elsworth asked if there was that amount on hand in the hands of the county treasurer. He was informed that there was over $100,000 from gasoline tax, license fees, etc.

Then Mr. Elsworth said he would oppose the resolution because he believed the transfer to the maintenance fund should not be made at this time until a program of work was laid out and it could be seen what money was needed for both construction and maintenance. Only recently he said $25,000 had been apportioned for maintenance under the guise of "sealing the roads for the winter". Now he said the county superintendent sought an additional $50,000 for maintenance and one of the reasons given was that the stone crusher plant had to be changed at the county quarry and that the stone under lease had been exhausted and there was need to get ready for spring work. Mr. Elsworth said: "You have been spending money like drunken sailors this winter." He said $63,000 had been spent for sanding roads and spreading crushed stone during the winter and for similar work. "At the present time there remains an overdraft of $18,000 on the snow removal fund", he concluded.

On the vote it was voted to transfer the $50,000 to the maintenance fund by the score of 17 to 16.

The New 9-W By-Pass.

Supervisor DeWitt offered a resolution approving and placing on the county road map the East Chester street extension which is commonly known as the 9-W by-pass, a distance of 1.41 miles and which will be built as a works relief project by the state. The maintenance of the 1.41 miles will be done by the county after it is constructed.

Inquiry was made by Supervisor Stanbrough as to its cost. He said before the board pledged itself to the matter some information should be given as to the cost of rights of way, etc. He said the rights of way committee should give that information and he asked the chair to direct that this information be given.

This caused Supervisor George to jump to his feet. He asked why the question. "We have been accused of spending money like drunken sailors and I now ask if Mr. Stanbrough indulges." This statement brought hisses from several of the spectators who crowded the room and adjoining corridor.

Supervisor Williams of Lloyd, chairman of the rights of way committee, answered the question of Stanbrough. He said that the matter had been published in the local press but apparently Mr. Stanbrough had not read it. All of the rights of way had been provided except two. One was held up by "outside circumstances" and the other until the map had been received. This map was only received Monday and that matter would be cared for now.

The resolution placing the route on the county road map was unanimously adopted.

When the resolution was presented calling for a transfer of $20,000 from the general fund to the snow removal fund Mr. Osterhoudt said last December no one could tell how much snow would fall or how much money might be needed. Some years there was much snow and ice and this had been true this season. Icy roads had called for big expenditures and the roads had been kept in good condition as any motorist would testify to.

Stanbrough asked permission to direct one more question. He inquired whether the roads had not always been kept in good condition and inquired whether the appropriation made last December for snow removal had been the same as in the past or whether the annual appropriation had been smaller in order to keep costs down and make a showing.

Elsworth Offers Amendment

Then Mr. Elsworth addressed the chairman and said he would go along with Mr. Osterhoudt on the appropriation idea but he would go farther. Money would be needed up until May first for snow removal, sanding, removal of snow fences, etc. Since the county had spent on an average of $12,000 a month during the winter for snow removal, etc., and it was reasonable to believe that there would be more snow work before spring came, he though there should be more than $20,000 provided. With an overdraft of $18,000 now existing in the snow removal fund an appropriation of $20,000 would give but $2,000 for future work. This he said was not enough. When Mr. Loughran went into office he would have but $2,000 in his fund and one storm would exhaust that and place the reinstated county superintendent in a hole. He suggested that $15,000 was none too much to have in the fund and he offered an amendment to that effect. He also inquired how $20,000 could be placed in the snow removal fund from the General Fund when there was but $16,000 in the General Fund according to the figures which the clerk provided.

Supervisor Terwilliger said he understood that there was sufficient in the General Fund.

Elsworth said that he favored raising money by certificate of indebtedness if it was not on hand.

Supervisor George said that perhaps the Supervisor from Esopus did not know it but there had been placed some $30,000 to the credit of the General Fund and Elsworth had voted for the transfer.

This statement brought Elsworth back to his feet. "Figures don't lie but liars can figure," replied Elsworth, and he added up the sums which had been transferred and they amounted to about $16,000. This retort by Elsworth and his figures to back up his statement brought forth applause and shouts from the spectators and Chairman Markle warned the spectators that they were welcome but must keep quiet.

"Well, where do you get proposed extra $15,000 if there is not $20,000 in the fund?" asked George.

"I propose to raise it by certificate of indebtedness," replied Elsworth. Then Mr. Elsworth presented an amendment to the original resolution calling for a total of $30,000 being transferred. This amount, he said, would care for the $18,000 overdraft and leave a balance of $12,000 in the fund for future needs.

Osterhoudt commented that the county superintendent had asked only $25,000 to seal the highways and put them in order for winter and now Elsworth suggested $12,000 would be needed for use from now until the end of the snow season.

George said it was anticipated the state would refund $10,000. Elsworth replied that last year the state refund did not come until fall. He reminded the supervisors that the weather could not be controlled by the board and called attention to the blizzard of 1888, and the storm last year near the end of March. He remarked that unlike the Democrats the Republicans did not think they had to spend all of the money on hand even though they had it. There could remain a balance.

Resolution Lost.

The Elsworth resolution was lost 17 to 16 and the original resolution transferring $20,000 was carried.

Supervisor Hulsair moved that the former CWA committee of the board be transferred to the TERA with the same power and duties. This committee had power to investigate unfair employment. Adopted.

On resolution of Supervisor Deniston of Gardiner it was voted to raise $1552.18 on the county to pay for settlement and costs of two negligence actions which arose in the town of Gardiner. The town of Gardiner pays half the amount of the settlement as costs and the county's share is the amount above mentioned. Adopted.

More Excitement

More excitement arose when Supervisors DeWitt, George and Hulsair moved that there be transferred to the General Fund the sum of $32,794.03. This money comes as follows:

Auto licenses	$10,935.75
Interest on unpaid taxes	18,241.94
County Treasurer fees	3,616.34

Mr. Elsworth asked where the money came from at this time and was informed that this transfer was usually made at the annual session but had not been done last December. He then made no objection. Several of the Democratic supervisors smiled when it became apparent that this goodly sum was available after so much ado had been made over the $20,000 snow removal fund item.

Supervisor DeWitt offered a resolution approving the apportionment of the dog license moneys. On motion of Supervisors Terwilliger and Van Nostrand the fees had been transferred to the general fund.

A report of the Commissioners of Election was received and filed on motion of Supervisor Cullen.

Communications were received from the town boards of Ulster and Gardiner appointing supervisors to fill the vacancies caused by the resignation of Supervisors Boice and Deniston. In Ulster Hugh Ferguson was appointed and in Gardiner Roy Deniston. On motion of Supervisor Terwilliger the communications were received and filed and the appointments of the new supervisors approved.

J. Adelbert Fuller of the Division of Public Welfare, Old Age Relief, requested that an additional investigator be appointed and that $1,500 be appropriated for salary.

Supervisor Osterhoudt said that Mr. Fuller had held the position for some time and had done a good job with his present force and he saw no need for any extra help. The duties have not increased he said and it was rumored that Mr. Fuller was to leave the office soon and the new man should not be entitled to more help than Mr. Fuller had enjoyed. The communication was received and filed.

County Treasurer Boice reported that his books were out of balance to the amount of $30,250.00, the amount being the difference between $673,940.83 the amount apportioned by the last board and $643,690.83 the total amount payable to the treasurer by the collectors of the various towns and city. The communication stated the General Fund was exhausted. The communication was received and filed.

Letter From Department of Audit.

In explanation a letter was offered from the Department of Audit and Control at Albany stating that Mr. Boice did not seem to understand that this difference was the estimated receipts for the year from various sources.

Mr. Elsworth said that this reply reflecting on Mr. Boice was only what could be expected from Albany. He said he thought the board had too much dictation from Albany on finances. He said that some time ago auditors had examined Ulster county affairs and made a long an critical report which did not amount to a thing. One of the men who made that report criticising Ulster county's conduct of its business was Mr. McNealy and he had been present last fall and made up and manipulated the budget for the Democratic majority with the object of bringing about a reduced budget which would be under the budget of the last Republican controled board of supervisors. They had been successful by anticipating revenues, etc., and now by March the General Fund was gone. The Republicans left the county with $52,000 to the Democratically controlled board. He said he thought it was unfair to criticize Mr. Boice. Mr. Boice knew whether he had any money in his general fund or not and it was not there.

Supervisor George said they should welcome dictation from Albany in regard to finances rather than that it come from Ulster county and Kingston. He said if the debts which the Democrats inherited from the Republicans were considered there would not be much left to subtract from.

Stanbrough asked whether it was not a fact that Ulster county under Republican administration paid up all of its bonded indebtedness which amounted to a million dollars and gotten out of debt.

Supervisor McDowell asked whether the lump sum for rights of way which should have been paid in 1933 but was not could not be called a debt. He said there remained some $50,000 of old rights of ways not yet paid for. A debt was a debt whether it was bonded indebtedness or not.

There followed an argument between Mr. Stanbrough and others as to whether bonded indebtedness and current indebtedness should not be considered in a different light. During the discussion the chair had to rap for order several times.

The county attorney called attention to the law which creates a County Water Authority. He suggested that there be appointed a committee to investigate this matter. Chairman Markle on motion of Supervisor George said he would recommend a committee of three members of the board.

The county attorney also recommended that under the law the board by resolution designate the depositories for the county's funds.

A number of bills were ordered paid and the board adjourned.

A Good Start for Housing Program

Chairman William Mills Praises Local Factors for Cooperation and Simplicity of Plan—Jobs the Purpose of Campaign.

The Kingston Better Housing Program is off to a good start, according to William Mills, chairman of the committee in charge, who pointed out today that possibilities of delays had been anticipated and avoided.

"We can give much credit to the unusual simplicity of the plan itself and to the understanding way in which every local factor is cooperating," Mr. Mills explained.

"The time for necessary investigation of each application has been reduced to a minimum, and it isn't very much of an exaggeration to say that in many cases the ink will hardly be dry on the final papers before the workmen will be ready to go to work. That is really getting action in the good old American way.

"Then there is another angle about which we won't know so much immediately, but which should add materially to the total improvement work. That is the cash business which will supplement the work to be planned under the improvement loan program.

"Of course, we urged every citizen who can pay cash for the work to do so. His money will be put to excellent use, and if he can pay for the improvements without resorting to a loan, so much the better. It is all accomplishing the same purpose of getting property improved and putting men and women to work.

"In fact, one primary aim of Title I of the National Housing Act is to interest private capital in home needs—to develop confidence in the soundness of property improvement, whether the expenditure is made from a man's own bank account or by means of a loan from a financial institution.

"This is promising to be a great teaming up of capital, industry, and labor in a good cause."

Frequently when Sheriff Richard W. Benson of Robertson county, Tennessee, wants to arrest a man he uses the telephone and tells him to come on down to jail. To date, the Sheriff says, no one has refused to come as requested.

My Beauty Hint

By HARRIET HILLIARD
(Singer)

The curve of either lip may be improved with a steady drawing stroke of the lipstick. The points of the upper lip may be slightly prolonged and one should not forget the old stage trick, after lipstick has been applied, of running the little finger down the nose-to-lip groove to accentuate it.

Ann Harding Returns

San Pedro, March 7 (AP) — Ann Harding, who left on an announced vacation trip to China shortly after her former husband, Harry C. Bannister, had filed suit in Los Angeles for custody of their six year old daughter, Jane, was aboard the liner Lurline steaming into the harbor today. When the actress sailed from San Francisco last January 26, her physician said she was suffering from exhaustion caused by overwork. She had planned to go to China but she did all her vacationing in Honolulu.

Cabinet Resigns.

Montevideo, Uruguay, March 7 (AP). —The cabinet has resigned to give President Terra a free hand in reorganizing the ministry under a new law congress is expected to enact revising the lineup of ministries.

Drive cautiously when conditions are bad. Don't take any unnecessary chances, you might injure yourself or the other fellow.

False Teeth Stay Put

Fasteeth, a new improved powder keeps plates from dropping or slipping. No gummy, pasty feeling. Sweetens breath. Gives real teeth comfort all day. Praised by people and dentists everywhere. Avoid worry. Get Fasteeth at Whelan's or your druggist. Three sizes—Adv.

NEWS!

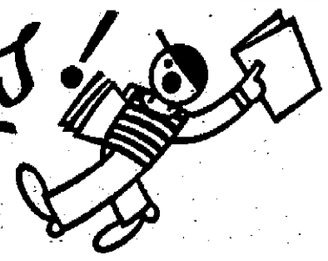

The charge for

PYROFAX GAS SERVICE

has been radically reduced!

Instead of paying $36.50 you now pay

$9.75

FOR A LIMITED TIME ONLY

This lease fee of $9.75 is your only initial expense other than the cost of the appliance you select. There are no extras—all installation charges and piping are included in the cost of the appliance.

Now you can afford the convenience of this finest of all gas services. This temporary reduction in the fee for Pyrofax equipment is the third step in our economy program to bring you clean, modern cooking at a low price. The first step was low monthly terms. The second step was the sliding scale of gas prices which lowered the yearly cost of gas in the average home considerably. And now we take pleasure in announcing this third important step.

Now that all three are in effect, Pyrofax Gas Service is so economical that almost any family can afford it. This offer is good for a limited time only, so don't delay. Come in *today* and let us show you, in actual figures, how little it costs to cook with clean, modern Pyrofax Gas.

WARRINER SMITH and PETERKIN, Inc.

50 N. FRONT ST. PHONE 1819. KINGSTON, N. Y.

Newburgh Office — 221 Broadway.

N. Front & Crown St. **BENNETT'S** TEL. 2066 2067

WEEK-END THRIFT SALES

Butter	Brookfield four ¼ lb. Sticks in box	37c
Butter	Elgin Pasteurized Creamery, Cut from tub	2 lbs. 65c
Oranges	Juicy Thin Skin, Floridas	2 doz. 25c
Grapefruit	Heavy Juicy	9 for 25c
Fowls	Fancy Cloverbloom to Fricassee, lb.	23c
Kraut	Two Pound Kraut, 1 lb. Best Franks	29c
Lamb	Boneless Pot Roast, Rolled	25c
Calf Liver	Western Dressed, lb.	30c
Clams	Chowder Size, doz.	25c
Oysters	SOLID MEATS, Large size, pt.	29c

For Complete Additional Specials, see U. P. A. Adv. on Page 5.

500 ITEMS IN THE BIG NOTION SALE 3c

VOTES GIVEN HERE — For The GRAND MERCHANDISE CAMPAIGN

ROSE AND GORMAN INC.

DOWNSTAIRS STORE

"The New Economy Shop"

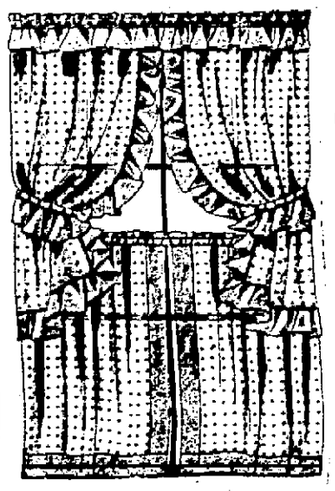

Regular $1.29

NEW SPRING

COTTAGE SETS

88c

Made of fine quality Marquisette in plaids, figured and dotted patterns. Some trimmed in checked percales. All colors, full cut.

Regular $1.00

NEW SPIDER NET TAILORED

CURTAINS

69c

In ecru only. Good 30 in. wide and full length. A most unusual value.

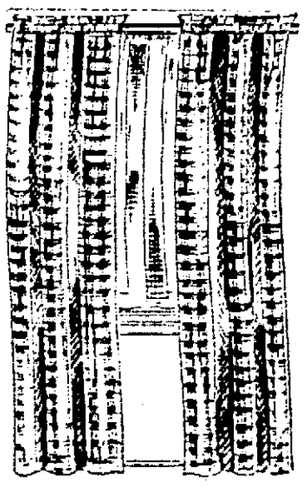

Special! 1,000 Yards Regular 15c

36 in. Wide, Heavy Quality UNBLEACHED MUSLIN **10c yd.**

MEN! HERE'S A BIG VALUE

FAMOUS OLD GOLD **OVERALLS**

All Sizes Sturdy Made **79c**

Men's 79c Value

HIGH GRADE **WORK SHIRTS**

All Sizes Made of Best Quality Blue Chambray **59c**

BIG PURCHASE MEN'S 25c & 29c

SHORTS

19c

Made of fine count broadcloth and guaranteed full cut with full fullness seat. All sizes.

Kingston Daily Freeman

Per Annum in Advance by Carrier...$7.50
Eighteen Cents Per Week
Per Annum by Mail.....$5.00

Entered as Second Class Matter at the Post Office at Kingston, N. Y.

Published by Freeman Publishing Company, Freeman Square, Kingston, N. Y. Jay E. Klock, President; Robert K. Hancock, Lucia de L. Klock, Vice-Presidents; Stanworth C. Hancock, Secretary; Harry DuBois Frey, Treasurer. Address, Freeman Square, Kingston, N. Y.

Member of The Associated Press

The Associated Press is exclusively entitled to the use for republication of all news dispatches credited to it or not otherwise credited in this paper and also the local news published herein.

All rights of republication of special dispatches herein are also reserved.

Member American Newspaper Publishers' Association.
Member Audit Bureau of Circulations.
Member New York State Publishers' Association.
Member New York Associated Dailies.
Official Paper of Kingston City.
Official Paper of Ulster County.

Please address all communications and make all money orders and checks payable to Freeman Publishing Company, Freeman Square.

Telephone Calls

New York Telephone — Main Office, Downtown, 2200. Uptown Office, 832.

National Representative

Ingraham, Cooley & Coffin, Inc.
New York Office.....350 Madison Ave.
Chicago Office.....75 E. Wacker Drive
Detroit Office.....General Motors Bldg.
Syracuse Office.....State Tower Bldg.

KINGSTON, N. Y., MARCH 7, 1935.

A MUCH-GOVERNING MAN.

The always interesting Huey Long has announced that he will run for governor again next year, and for the presidency "later." That, too, may mean next year. The energetic Huey is already Senator and unofficial dictator of Louisiana. He gives no indication of abandoning any of these responsibilities.

It looks like a good start in the footsteps of Mussolini, who holds nearly all the government jobs in Italy. It would be unusual, and a little irregular, for one man to be at the same time United States Senator, state governor with dictatorial powers and President of the United States. But Senator Long is getting good training for the supreme command. By the time he becomes Fascist head of our federal Corporative State, he should be able to run Louisiana with one hand. Or maybe one thumb.

One or two little details the senator doesn't seem to have thought of yet. Shouldn't he run for the national House of Representatives, too? But possibly he figures on a unicameral Congress. Another detail would be control of the Supreme Court. There are two or three ways of handling that. He could appoint himself Chief Justice with majority voting power, or he could appoint 10 or 12 new judges. It isn't likely he'd want to abolish the Court. Its moral and legal support would be useful.

GOOD-BY TO CHINA.

Japan is now benevolently assimilating China. It is benevolent, anyway, if you read the Japanese version. The "open door in China", cardinal point of American diplomacy in the Far East, is now a mere crack. Soon it may be shut tight. Japan will lock the front door and keep the side door and the cellar door for her own use. She will dominate China politically, militarily, financially and industrially.

Poor old China, caught between her own Communists, Chinese imperialism and American money policy, is helpless. Hating the overbearing Japanese, she is yielding to them at last, merely "saving face" as well as she can. Only strong financial and military help would save her. America might save her, but at a great price. It would take a bitter and costly war. It would be quixotic for America to fight Japan for Chinese independence. We shall never fight Japan unless attacked by her.

There is probably nothing for America to do but abandon the Far East. We are already withdrawing from the Philippines. We shall withdraw, not officially but practically, from China. Some dreams of trade and industrial development are thereby ruined. But on the whole, our sacrifice is not great.

We may console ourselves with the reflection that our Oriental trade has been greatly exaggerated. We ordinarily buy and sell as much with Mexico as with China, and several times as much with Canada. It is more profitable to extend our North American trade, which demands no war but only fair dealing and intelligent cultivation.

ODORLESS CABBAGE.

The department of plant breeding at Cornell University has accomplished something Burbank might have done if he had got around to it. It has produced a cabbage which is odorless, while retaining all the dietetic values. The disagreeable cooking odor which housewives have long deplored was found to be an "evolutionary hang-over". Good breeding eliminated it.

The new cabbages average about three pounds in weight, have dark green and crinkly leaves, crisp texture, less waste than the ordinary cabbage, greater uniformity in shape and maturity, and are easier to digest. All of which must go far toward making this erstwhile humble vegetable something of an aristocrat.

So far the Cornell department of plant breeding has only 10,000 seeds of the new strain, not enough to offer farmers and truck gardeners. It is asking a few seed growers to cooperate in producing enough seeds to place the odorless cabbage on the market in about two years. This should be just a beginning. Onions and parsnips need to receive similar treatment. Not to mention garlic.

YOUTH ON THE DOLE.

What the relief dole does to children, while saving them from extreme hunger and cold, is eloquently told by an American rabbi. Even with this public help, they are undernourished. They are robbed of their self-respect, their respect for their parents, their code of conduct. They lose faith in the lessons of labor, thrift and industry that they have been taught.

"Knowing only insecurity and social chaos," he says, "what kind of people are they going to be when they get older? Young people in very much these conditions grew up in Europe after the war, and in a sense are responsible for the evil and madness which have devastated Europe in the last decade and a half."

There is only one remedy that he can see for this evil. The nation must try "quickly and aggressively" to provide a job for every worker—industrial jobs when possible, public jobs when there is no other way. Whatever the cost of this policy, it is cheaper than the human waste that is in progress.

That Body of Yours

BY

James W. Barton, M. D.

(Registered in accordance with the Copyright Act)

AVOID INDIGESTION.

Your doctor will tell you that there is no such disease as indigestion; indigestion is simply the name given to discomfort, pain, belching of gas, nausea, gas pressure, or other symptoms in stomach and abdomen.

Of course there are certain definite ailments such as ulcer of the stomach or appendicitis that have these "symptoms" of indigestion, but there are a great many more cases where these symptoms are present and yet there is really nothing wrong with the structure or the workings of the stomach and intestine. These cases may be due to eating when tired, eating food that is hard to digest, eating greasy foods or eating gas forming foods. And a large number of cases of indigestion occur in "nervous" individuals who are under constant strain or stress.

When there is no possibility of ulcer, cancer, appendicitis, or inflamed gall bladder, then certain general rules which should help all other cases of indigestion might well be followed.

Dr. Sanford Blum, San Francisco, the dietetic research physician, outlines these rules.

1. Food should be taken slowly, liquids as well as solids.
2. Food which experience has shown does not agree should not be taken. One person may digest with ease a kind of food which another finds indigestible.
3. In digestive disorders the digestive powers should not be overworked. Overeating does not permit the digestive apparatus enough time to "rest" between meals.
4. It is unwise to drink much fluid at the same time as solid food are taken. A small quantity of liquid with meals may benefit by helping to soften and mix the food in the stomach, thus making it easier for the stomach digestive juices to do its work. Water is absolutely necessary to good digestion and should be taken between meals; its value in preventing constipation is considerable. Water taken an hour before meals washes the stomach and gets it ready to receive food.
5. Hard foods, foods with husks or kernels, should not be eaten when there is indigestion.
6. There should be long periods between meals.
7. Milk may be used freely if it agrees.
8. Onions, garlic, condiments, irritate the lining of the intestine and should not be used.
9. The cabbage group of vegetables cause too much gas and should be avoided in indigestion.

TWENTY AND TEN YEARS AGO.

March 7, 1915.—Frank Elmendorf of 133 Broadway fell from the end of a baggage car on a West Shore train near Ravena. One leg was so badly mangled it had to be amputated at Kingston Hospital.

Steamer B. B. Odell made first trip of the season between New York and Kingston.

Elijah Van Aken, a member of Old 120th Regiment of the Civil War, died at his home on St. James street, aged 73 years.

March 7, 1925.—Mrs. Benedict Breitzholer died at her home in Connelly.

Death of Daniel F. Zoller of Burnett street.

Southard-Reichert, Inc., took over agency for the Oldsmobile in this territory.

Death of Mrs. Frank C. Dixon here.

Mark Rose of Lloyd died in a Poughkeepsie Hospital, aged 31 years.

Howard H. Heaton of Chichendale and Miss Fannie E. Kurtz of Highland, married here by the Rev. Lucas Reese.

GREAT RICHES

by Mabel Howe Farnham

SYNOPSIS: James Stimson, III, has had the good fortune to be born into the Stimson family in New Concord, Mass. But he is an orphan, being reared by doting grandparents, and petted by all the family friends—except one. She is Miss Julia Pratt, and Miss Julia and Judge Holcomb, James' greatest admirer outside the family, are having an argument. The Judge believes James cannot help but succeed; Miss Julia, maybe to be contrary, cites his disadvantages.

Chapter Four

ON THE STAGE

"I'D be the last one to deny that the Stimsons are mighty fine people," said Miss Julia. "But a body might think to hear you going on that James never had a mother. I liked little Molly Ewing.

"She was as sweet a young girl as ever came to this town to visit. But I mean to go on believing that it takes more than sweetness to make a fine character. Why Molly was so shy and timid she used to cry every time she had to go to a party. She couldn't even produce a child without dying of it.

"That may be your idea of a good inheritance, but this is a free country and I guess I have the right to differ with you without being called names."

"Have it your own way!" shouted the Judge. "Have it your own way! The Stimsons are fools, the Ewings dolts and little James has dementia praecox. Now that you've won the argument and reduced me to dust I am going home and associate for the good of my soul with my hound.

"Caesar, being a dumb animal, still believes I have sufficient intelligence to know something, not much but something, of human nature and the simple laws of heredity. But perhaps I'm wrong. Perhaps I ought to thank God Almighty that Caesar can't answer back and tell me in words just what he really thinks of me."

THE Judge went home in a half huff and for several days was uppish with Miss Julia whenever he met her. His belief that little James Stimson was no common or garden child predestined to success was strengthened rather than diminished by Miss Julia's opposition.

And when about this time James emerged briefly into the limelight and had a small public triumph this belief jelled into a certainty. It was no longer arguable.

This small triumph took place in the Congregational Church at a benefit for the Heathen given by the Missionary Society. James' grandmother was responsible.

She as a very little girl had been taken by her mother to hear Marcus Whitman's appeal for help for his struggling mission in distant Oregon. Tucked away in an old Bible was the printed slip containing the farewell speech of an Indian who had made the long journey from Oregon to Saint Louis seeking to learn of the white man's religion, which Marcus Whitman himself had placed in little Sarah's hand.

Fifty years later Sarah Stimson found the faded slip and read it to her grandson. After the second reading James was able to repeat it with gestures the afternoon the minister's wife came to call.

A week later James, in a black velvet Fauntleroy suit with a wide lace collar, which went not at all with his uncompromising straight red hair and freckles, stood on the top stair leading to the pulpit of New Concord's Congregational Church and thundered forth in a not unaffecting childish way the speech of the unknown Indian warrior.

James was used to grown people, used to attention, so he started his oration gaily enough. But when he came to the words, "They were tired in many moons and their moccasins wore out" his voice broke.

Thereafter to the end he was that Indian brave; and an Indian brave must be stoical and speak his words calmly and slowly. His voice carried to the very end of the auditorium and no one coughed and none of the children wiggled or stuck out a jeering tongue.

At the end there was a little hush and then James, glancing at his grandmother, saw that she was crying and was suddenly overcome by confusion and embarrassment. He ran to his grandmother and hid his face in her arms.

People crowded around them congratulating him; the minister among others said it was a remarkable performance, but James would not look up or speak. Afterwards James was in great demand as an entertainer, but the Governor soon put his foot down. He said James was getting spoiled.

James relapsed into obscurity; or into such obscurity as was possible for Dr. Jim's son and the Governor's grandson.

People crowded around them, congratulating James.

James' oratorical powers were forgotten soon enough. But Judge Holcomb never forgot. He crowed over Miss Julia until that long-suffering lady told him tartly that he reminded her of a rooster who had laid an egg.

The Judge took this good-naturedly. He was always good-natured when he felt he had proved his point. And then he knew that in her heart of hearts Miss Julia was almost as pleased at little James' small success as he was.

JAMES was a little over sixteen when his grandfather, trying out a successor to Dan, his riding horse, who had reached the age of honorable retirement, was thrown and suffered injuries from which he never recovered. The Governor spent most of his last summer reclining in a wheeled chair on his side veranda watching through half-closed eyes the great river which began its graceful mile-wide bend just below him.

At first everyone said and thought that he would soon be on his feet and himself again, but as the leaves on the trees and undergrowth which embowered the river banks turned from every shade of emerald and olive to gold or russet or crimson and old James' face took on more and more the ivory transparency of alabaster, those about him knew that the old man was nearing the end of his journey.

Old James knew it too, but what his thoughts were no one guessed—except possibly Sarah, his wife. The two would sit together hand in hand for hours at a time scarcely saying a word, but apparently in perfect accord.

Old James died with his eyes repeating to old Sarah the promise his lips could no longer speak—not to go far without her. And Sarah, her head bent over James' cold this hand asked but one boon of her God—soon to be allowed to follow after.

The night of his grandfather's funeral was the last day of young James' boyhood, though he did not know it until the following morning.

(Copyright, 1935, Mabel H. Farnham)

Tomorrow, James, III, enters a new life—startlingly.

SAINT REMY.

St. Remy, March 6.—Sunday service. Sunday School, 1:30, church service 2:30 p. m. There will be a community communion. It is hoped as many members of the church will be present as possible.

The C Club will have its regular meeting Thursday night.

The "World's Day of Prayer" will be observed in connection with the Ladies' Aid and Missionary Society, in the Sunday School room on Thursday, March 7, at 2:30 p. m. The speakers expected will be the pastor, the Rev. Philip Goertz, and A. Raschke of Kingston. The ladies will serve a covered dish dinner at 12 o'clock. Everyone is invited.

Kenneth Krom and family were at West Camp on Sunday.

Those who attended the missionary meeting and supper at Port Ewen on Monday evening, March 4, were the Ellsworth family, Mrs. Maurice Planck, Mrs. Kathryn Sutton and Mr. and Mrs. W. Bechler and G. Koch. S.

Mr. and Mrs. W. B. Hutton with Mr. and Mrs. Nick Bode and Mr. and Mrs. W. Wolf of Kingston were supper guests of Mr. and Mrs. Frank Pulcorney on Sunday.

Sub-Tropical England

New Quay, in Cornwall, England, is so warmed by the Gulf Stream that sea bathing may be enjoyed virtually throughout the entire winter. Sub-tropical plants grow continuously throughout the southwestern shore country of England.

Earliest Game Law

Previous to the Norman Conquest, there were no restrictions on the hunting of game in England, except a general law prohibiting hunting on Sunday. So far as is known, this was the earliest game law.

ABOUT RIGHT

A style, like history, repeats itself; but in both cases not quite in the same way.

A racehorse is a thoroughbred but it needs training. It is the same with thoroughbred men.

Some of the most interesting fellows you know are always leaving you for fear they will be a bore.

STRICTLY AMERICAN

There are 4,361 general hospitals in this country.

There are eight cars for every mile of road in the United States.

There are 6,000 deaths annually in the United States from whooping cough.

Only one-eighth of the original forest area of the United States remains intact.

In normal times, Idaho residents market approximately 1,000,000 rabbit hides a year.

The average American family today is 25 per cent smaller than the average family in colonial days.

A wild boar weighing about 400 pounds was killed by a hunter in the San Jacinto mountains at Beaumont, Calif.

Santa Rosa, Calif., pumps its domestic water from wells and makes no charge to residents for the first 5,000 gallons used monthly.

A new State park in Texas will comprise 500 acres of vine-covered swamp lands, floating islands and mud geysers in Gonzales county.

The National Park service now supervises 67 national monuments, 26 having been recently transferred to its care from two other government agencies.

Six hundred feet will be cut off the top of Oregon mountain in California by hydraulic sluicing, to make way for the Redding-Eureka automobile highway.

BREEZY THOUGHTS

Poets are seldom rhapsodizing over winter unless it snows.

Have you three boys in the family? Buy shoes by the dozen pair.

What is now deader than technocracy, unless it is relativity?

Making conversation: And what do you do with your old razor blades?

There are some who are not asked for information because they talk too long.

Some transparent people have only to make a statement and you know it's true.

One should use all the brains he has. There is little danger of overdoing it.

When one is expected to set a good example, it puts considerable of a burden on him.

Don't quarrel in front of the children. They will think the battle of life is already begun.

FROM ABROAD

Poor people in England are salvaging coal from the sea.

The right headlights of all motor cars in Argentina are green.

Chile has exempted new buildings from taxation for ten years.

Anti-knock motor fuel is being produced from coal in Great Britain.

Railways of Britain employ "train hosts" who point out to passengers places of interest.

Honduras owns and operates all telegraph, telephone and other electrical communication services in the country.

Training in the Brazilian navy is under the general supervision and direction of the United States naval mission.

TOUCHDOWNS

A big sister in the family can put good manners into a whole herd of smaller brothers.

After 6,000 years of war, of course it is hard to get the nations to agree on peace; but it will come.

Visit your friends, but don't live with them. That's burning the candle of friendship at both ends.

A comedian never sees a funny incident that he doesn't figure how he can work it into his stage business.

Showing off continues through life. Brave men risk their necks in order to make the crowd stand open-mouthed.

Did parents use to worry so much about children long ago, when they believed that the Almighty looked after children?

Defended Nationality

The idea of nationality as we know it is so modern that, it is said, the first concrete demonstration of pure nationality was the Peninsular war against Napoleon, 1808 to 1814, when the Spaniards rose in arms to defend the integrity of their nationality.

A Washington Daybook

By HERBERT PLUMMER

WASHINGTON — Habitual frequenters of senate galleries this session have been rather disappointed that the so-called headliners among the new crop of senators have shown no inclination to live up to the ballyhoo which preceded their arrival in Washington.

Bilbo of Mississippi, for example, was expected to rival the senate's foremost attraction—Huey Long of Louisiana—when he took his seat. Instead, the Mississippi firebrand solemnly announced upon his arrival:

"This year is to be the Bilbo year of silence."

Rivaling Bilbo in the interest of the galleryites was Ohio's new senator, Vic Donahey, glowingly described in advance notices as "61, large and two-fisted, a product of the green hills of rural Tuscarawas and bearer of the greatest vote-getting name in the history of Ohio politics."

But Donahey, too, chose silence. Already he has served notice:

"I haven't made a speech in the senate yet and probably will not throughout the session."

• • •

It Is Traditional

AFTER all, however, the attitude of Bilbo and Donahey is in keeping with time-honored traditions of the senate. Only "Kingfish" Long has so openly defied the custom that for the first year newcomers to the senate should be seen rather than heard: should spend their time acquainting themselves with procedure rather than taking part in the proceedings.

The fact that Long projected himself rather violently into the senatorial limelight within a few days of taking his seat, and, by his lack of regard for those little amenities to which most senators adhere so religiously, has managed to keep himself there, created the impression among many that such things have been forgotten.

They expect another Long in a man, who like Bilbo in the heat of a campaign promises if sent to Washington he'll "out-Huey Huey"; or in a man such as Donahey who stated in his campaign leaflets, "I'll not pose as an intellectual giant."

• • •

'Senatorial Manners'

The fact of the matter is that the senate today, probably as much as ever before, retains its dignity, its jealousy of traditions, its insistence on senatorial courtesy. Senators such as the "kingfish" may flout them but they remain just the same.

One has only to turn to the record of debates in the senate to see how many times such men as Joe Robinson of Arkansas, Pat Harrison of Mississippi, Glass of Virginia, McKellar of Tennessee—all democrats—have taken it upon themselves to remind Long of his senatorial manners. Of course, the "kingfish" has given them no heed and probably never will.

Apparently, however, those in this year's crop of newcomers to the senate have a different conception of serving their apprenticeship than did Long.

In County Granges

Rosendale.

Rosendale, March 6.—Once again the Rosendale Sportsmen's Association were guests of the Rosendale Grange and delighted the audience with an "Early Morning Scene in Camp." These men needed no introduction to the patrons and were welcomed by 85 members in attendance at the last meeting.

During the program, which the boys had to give to earn their breakfast, there were many old and new songs and a number of musical selections on guitar, banjo, violin, uke and accordion. Ed Huben gave a very instructive talk on hunting in this vicinity in the Civil War times and earlier dates. It was surprising to learn of the large animals that lived in these parts.

W. Mills told of the "carrier pigeons" which are now extinct and gave a very clear explanation of their habits and how the trappers caught these birds and how they shipped them by carloads, that it isn't surprising that they have been wiped out of existance.

Those who were included in the program were John Olry, A. Von Gonsic, B. Myers, Neal Hotaling, Ed Huben, W Mills, F. Van Gonsic, I Wood, W. Upton, S. Huben, Frank Wood, G. Meurer, H. Osmeer, A. Nichols.

The Grange takes this opportunity of thanking these men for their kind cooperation with the lecturer, Mrs. R. Dunn, and the Grange as a whole, and extends an invitation to visit again some time soon.

The next regular meeting of the Grange will be on Monday, March 11, at 8 o'clock. The lecturer's hour will be in charge of the past lecturers and a St. Patrick's program will be given. This promises to be one of the outstanding programs of the year and a large attendance is looked for. Let us try and go ahead of the 85 mark of February 25. The refreshment program include Mr. and Mrs. P. Urbelis, Mr. and Mrs. Leon Hill, Miss Anna Urbelis, Miss Hazel Conklin, Christian Walz, Mr. and Mrs. Henry Mollenhauer, Mr. and Mrs. Grover Dunn, Miss Jannette Conklin, Miss Lena Walz and Otto Mollenhauer.

The service and hospitality committee will hold a "salmagundy" party at the residence of Mr. and Mrs. Arthur Merrihew of Tillson on Friday, March 8, at 8 o'clock. The games will include pinochle, dominoes, etc. Prizes will be awarded and refreshments will be served by the ladies. A small admission will be charged. Come and bring your neighbors and spend an evening of good clean fun.

The monthly meeting of the social and hospitality committee will be held at the home of Mrs. H. Hirzel of Bloomington on Wednesday afternoon, March 6.

Highland

Highland, March 7.—The program presented by Highland Grange Tuesday evening opened with singing, "Love's Old Sweet Song," and the Juvenile members gave a series of recitations. The first one, "What the Juvenile Grange Means to Me," Florence DeWitt; "At the Crossroads," Helen Lockitt; "A Smile," Charlotte Shaw; "A Health Lesson," George Schneider; "What Alcohol is Useful in Making," Albert Shaw; jokes were read by Mrs. Winfield Scott; an essay on Agriculture was written and read by Douglas Freer, followed by jokes read by Lavergne Davis. The games in which all heartily participated provoked much laughter included a newspaper race, London bridge, farmer-in-the-dell and leap frog for the younger members. Cards were played at the close of the program. There were 36 present; many had attended the minstrel performance. Refreshments were served by Mrs. Charles Smalley, Mr. and Mrs. George Muller, Vernon Terwilliger, Herbert Galloway, Charles Terwilliger, Hattie Elliott, Mr. and Mrs. Hudson Covert. The program had been arranged by the lecturer, Mrs. Bradford Freer.

The Hospital

By MARY GRAHAM BONNER

"YOU look after Sweet Face," said Willy Nilly to Mrs. Quacko. "I'll have to try to quiet Rip. He still thinks he's in the fire and that he must save Sweet Face."

Willy Nilly now spread soothing grease over Rip's burns and as he did so murmured:

"It's all right, Rip Boy. You saved Sweet Face, the lamb. You are both here with me, Willy Nilly.

"You know Willy Nilly don't you?"

"No, no, no," barked Rip wildly. "Willy Nilly, you must not come in here. You won't be able to breathe. Something might happen to you. No, no, Willy Nilly!" And then he muttered in a lower dog tone of voice:

"If any one is to lose his life it must be Rip, not Willy Nilly. It must be Rip, not Willy Nilly. Nothing must happen to Willy Nilly. I won't let him come in here."

"Rip, Rip, my own dog, you are with Willy Nilly. He is holding you. Don't you know that, Rip?"

"You mustn't stop me, Willy Nilly. I must go. I'll be all right."

Willy Nilly's tears were falling on Rip's scorched body. Maybe they were more healing than the grease, for suddenly Rip's body became less tense.

He sank back against Willy Nilly and said, very softly:

"Are we all safe, Willy Nilly?"

"All safe. And you know that Willy Nilly is holding you, don't you?"

"Yes, Willy Nilly."

"Fix up my bed so they can both get into it," Willy Nilly told Mrs. Quacko. "We'll have a hospital here for a while and we'll cure our patients."

Tomorrow—"Pa Bed"

The Crying Fighter

By BROOKE PETERS CHURCH

Ed was an inveterate scrapper. In school his first question of every new boy was, "Can you fight?" If he went to the store to make a purchase for his mother he was sure to come home torn and muddy and often with a bloody nose, because he had gotten into a fight with some boys. And yet Ed was not a bully, nor naturally bad-tempered. He was undersized and rather delicate, and always fought crying.

The crying fighter is not an unusual person. He does not cry because he is angry, or hurt, or a coward. He is generally a small, nervous and wiry child, whose brain is developed and who has a vivid imagination. On account of his inferior size he feels the need to assert himself, and against his inclinations spurs himself on to prove at least to his own satisfaction his physical prowess. The crying is merely an explosion of nervous energy, and because of his annoyance at such a childish exhibition, probably incites him to greater fury.

The crying fighter generally fights blind. He is a whirling mass of arms, legs, even teeth and nails, and generally wins by the surprising fury of his attack, and by the fact that he never knows when he is licked. His energy, though misdirected, is very effective.

A child of this kind cannot be scolded or punished into good behaviour and pacifism. He must first be taught how to fight so that he may be confident of his own skill. He should be given lessons in boxing, wrestling, and, if possible, fencing. All of these sports teach self-control and coordination, and at the same time build up self-respect.

As the child grows older he should be encouraged to take part in football, baseball, any game which demands team-work and team spirit, and also gives an outlet for excess energy.

The average American, an economist reports, had about $600 last year. Pretty hard to buy a car out of that.

What Congress Is Doing Today

(By The Associated Press)

Senate

Takes up army appropriation bill.

Considers $4,880,000,000 relief bill.

Agriculture committee studies AAA amendments.

Finance committee questions Donald R. Richberg in NRA investigation.

Appropriations committee takes up Treasury and postoffice appropriation.

Postoffice committee continues study of Senator Long's request for an investigation of Postmaster General Farley.

House

Takes up home owners loan expansion bill.

Ways and means committee meets to give Vinson bonus bill final approval.

Merchant marine committee resumes hearing on safety at sea bill.

Banking committee considers omnibus banking bill.

Agriculture committee discusses AAA amendments.

Interstate commerce committee conducts hearing on holding company control.

Post office committee studies air mail legislation.

Newkirk and Caseys Still Lead Contest

The leaders in the Kingston merchandising contest, the Knights of Columbus heading the list of organizations and Bill Newkirk showing the way to individual contestants, are in front by imposing majorities, the Knights having 765,726 votes and Mr. Newkirk, 225,465.

Nearest competitor to the K. of C. is the Young Women's Christian Association with 219,538. Theron Culver comes next to Mr. Newkirk in the individual contest with 88,209.

From today on, the Every Sales & Service Garage no longer is a member of the merchandising contest.

The official standings of the organizations and individuals in the contest are as follows:

Bill Newkirk	225,465
Theron Culver	88,209
Bernice Robinson	72,889
Genevieve Noble	63,837
Francis Greco	37,994
Nellie Bush	35,476
Mrs. J. W. Frazier	41,995
Joe Ross, Jr.	21,384
Mrs. Oscar Sickler, Jr.	19,325
Sarah Allen	18,154
Mrs. John De Gasperies	13,874
Sarah Agnew	12,330
Charles O. White	11,484
Luck Black	10,243
Morris Sviraky	3,095
Organizations	
K. of C., City	765,726
Y. W. C. A., City	219,538
West Hurley M. E. Church Ladies Auxiliary, West Hurley	181,621
Y. M. C. A., City	143,817
American Mechanics, City	83,823
American Legion, City	81,115
Girl Scouts, City	65,126
Boy Scouts	49,748
Salvation Army, City	43,234
P.-T. A., City	34,176
Lake Katrine Grange, Lake Katrine	27,278
Women's Exchange, City	20,284
Atharhacton Rebakah Lodge, City	16,613
Kingston Glider Club, City	16,350
Port Ewen Community Club, Port Ewen	11,485
Woodstock Reformed Church, Woodstock	4,682
Patroon Grange, Accord	4,289
Ulster Park Grange, Ulster Park	4,279
Mt. Tremper Grange, Mt. Tremper	4,079
Huguenot Grange, New Paltz	3,286
Rosendale Grange, Rosendale	3,303
Hurley Grange, Hurley	3,000
Asbury Grange, Saugerties	3,000
Stone Ridge Grange, Stone Ridge	3,000

MATTERS BEFORE

SURROGATE'S COURT

Will of Emma F. Fairbairn, who died at Belle Ayre October 24 last, admitted to probate upon petition of Benjamin Fairbairn, son, who is executor. There is real estate valued at $2,000 and personal of not to exceed $6,000. To Leonard Fairbairn of Delmecy and Henry Fairbairn of Belle Ayre, sons, is given $5 each; Oscar Fairbairn of Belle Ayre, son, receives $1,000 and the home farm in the town of Hardenbergh is given to another son, Benjamin Fairbairn of Margaretville.

Will of Elvina J. Auchmoody of Kingston, who died at Flushing, L. I., January 15, admitted to probate upon petition of Lester D. Auchmoody of Flushing, son, who is named executor. The estate, valued at not over $4,500 personal, is given to the two sons, Luther M. Auchmoody of Albany and Lester D. of Flushing.

Will of Delia Livingston, who died in Kingston January 28, admitted to probate upon petition of Helen L. Howard of Kingston, daughter, who is executrix and who receives the estate, John Livingston, husband of the testator, having died March 14, 1934. Walter J. Miller is the attorney.

Letters of administration in the estate of William H. Snelling, who died in Kingston January 18, granted on petition of Lucy Snelling, sister, and only heir at law. Excluding a joint bank account of $7,974 there is personal valued at $100. Philip Ehling, attorney.

Letters in the estate of Joseph Osterhoudt, who died in the town of Rosendale January 23, granted on petition of Annie Kallop of Kingston, R. D., a daughter. There are also two sons, Thomas Osterhoudt of Beacon Falls, Vt., and Alvah of Greenhaven, N. Y. There is not to exceed $2,000 personal estate. V. E. Van Wagoner is the attorney.

Would End NRA

Complete abandonment of the national recovery administration was advocated by Senator William H. King, democratic senator from Utah. He proposed that the jurisdiction of NRA over hours and wages be transferred to the labor department and its regulation of trade practices to the federal trade commission. (Associated Press Photo)

Resigns NRA Post

First break in the administrative board that succeeded Hugh S. Johnson as head of the NRA occurred as S. Clay Williams (above) of North Carolina handed his resignation to President Roosevelt. Williams stressed the point that he had held the appointment only temporarily. (Associated Press Photo)

COL. McENTEE TO LECTURE AT WURTS STREET CHURCH

The Baracs Class of Wurts Street Baptist Church will present to the people of Kingston Col. Girard L. McEntee who will deliver an illustrated lecture on the subject, "The British Occupation of Jerusalem" in the auditorium of the Church on Wurts street Friday evening, at 8 o'clock.

Col. McEntee has served as an officer in the regular army of the United States for many years and has had wide experience. He has spent many years in gathering the materials for his illustrated lectures on various subjects, and, while in the War College at Washington, he was given every assistance by the War Department. He was in Europe during the World War and much of his data was gathered at first hand.

He has lectured at many of the largest colleges as well as at West Point and Annapolis and at all the other government schools throughout the United States and is highly regarded as a lecturer and observer. This lecture is open to the public and no admission charge will be made. The Baraca Class hope the church will be filled to hear Col. McEntee.

It is often said that people do not appreciate what they get for nothing, but just look how the boys voted in the last election.

Empty Your Gall Bladder

You'll Feel Like a Billion Dollars

Sleepless nights, dead-end days, headaches—constipation—gas. Do you suffer from one or any of these at the unexpected cause—your gall bladder. If sluggish, it won't pour into your small intestines the most important digestive juice necessary for assimilating gastric and quickening digestion and disinfecting the intestinal tract.

From the world's greatest chemists comes a simple, pleasant means to make this digestive juice flow freely, and put you on the sunny side of life. Mentholated Cascara, little white tablets that relieve pain like octopus.

Take two Cascara after each meal—and before retiring—drink plenty of water. Such new health! Such natural vigor! Get Mentholated Cascara today from your druggist.

RANGE OIL AND KEROSENE

PROMPT DELIVERY

SAM STONE

Phone 733. 58 Ferry St.

Wiring - Motors - Fixtures

JOS. A. McNELIS & CO.

ELECTRICAL CONTRACTORS

Main St. Phones 80 - 859R.

ULSTER COUNTY PROVISION DEALERS ASSOCIATION

UPA MEMBER

Members Only as Listed Below.

CASH SPECIALS FOR FRIDAY AND SATURDAY

LARGE JUICY FLORIDA 216 Size ORANGES 2 doz. 45c

APPLES: 4 - 5 lbs. 25c; Sunkist Lemons, doz. 19c; Lettuce, 2 heads 15c; Fresh Carrots, 4 bchs. 25c

GRAPE FRUIT: 5 large fruit 25c; New Cabbage, 3 lbs. 25c; Green Beans, 3 qts. 25c; 3 lbs. Turnips 10c

MEATS

Country Dressed FOWLS lb. 25c - 27c

BREAST OF LAMB 3 lbs. 25c

STEAK, BEST CUT SIRLOIN 35c

Boneless Beef, lb. 25c; Tender Rolls, lb. 32c

1 lb. Frankfurters, 2 lbs. Sauerkraut, BOTH 29c

ABEL'S BOCKWURST lb. 35c

Sliced BACON, lb. 32c

Formost Pure Leaf LARD, lb. 17½c

Fresh FILLETS, COD and HADDOCK, lb. 23c

BEECHNUT PRODUCTS

COOKED SPAGHETTI

PURE TOMATO JUICE 7½c

TOMATO COCKTAIL large 14½c

Club Crackers 19c; A-1 Sodas 2 lb. pkg. 25c; A-1 Grah. 2 lb. pkg. 25c; Sweet Bread, lb. 25c; Holland Rusk, 16c; Choc. Twirls 21c; Log Cabin Syrup 19c; Preserves lb. 19c; Ralston Cereal 23c; Rice Krispies 11c

Camp. TOMATO SOUP 2 for 15c

HEINZ SOUP, except clam chowder and consomme. 2-25c

FRESH COTTAGE CHEESE 3 lbs. 25c

YOUR FAVORITE SNAPSHOT ENLARGED, COLORED, and FRAMED for only 25c and 3 CAMAY wrappers

ASK US HOW

3 for 14c

CHIPSO, lge. 21c; 2 in 1 Polish 2 - 19c; LIFE BOUY 3-19c; Brooms 49c, 59c, 69c; OXYDOL, lge. 22c

1 LAVA FREE

IT'S MORE THAN LOW PRICES THAT MAKES SHOPPING ATTRACTIVE AT U. P. A. STORES

Home Makers Prefer

That personal attention, Telephone and Delivery Service plus Quality and Low Prices.

PATRONIZE HOME OWNED INDEPENDENT STORES

BUTTER Fresh, Solid, Creamery A Quality Product, lb. 34½c

MILK, Evap., Rose Brand 6½c; Condensed, can 10c

Mild CHEESE, Whole Milk, lb. 25c; Philadelphia 2 for 23c

FRESH LOCALS—GRADE A MED. Eggs 2 doz. 55c

SUGAR 10 lbs. 47c; CONFECTIONERY 2 pkgs. 13c

5c EXTRA FOR DELIVERY

FLOUR: GOLD MEDAL $1.15; PILLSBURY'S $1.12; ALL PURPOSE 93c

BAKING POWDER, Davis 12 oz. 17c; PRESTO, large pkg. 27c; Kellogg's CORN FLAKES 7c

ANOTHER CARLOAD OF FAMOUS MICKEY MAINE POTATOES - - 15 lbs. 19c

Locals 15 lbs. 15c

COFFEE Maxwell House, Chase & Sanborn 30c

Williams GELATINE 5c None Better at Any Price.

COCOMALT, full pound 35c

OVALTINE, Small size 29c 50c size

Sunny Morn COFFEE 21c

Dixie House COFFEE 28c

Williams ORANGE PEKOE, ½ lb. 25c; Mixed, ½ lb. 19c

MULLER'S MACARONI AND SPAGHETTI 8c

Canned Foods

GORTON'S READY-TO-FRY 2 - 25c; SALMON, pink, can 10c; SALMON, Alaska, Red 19c; SARDINES, Imported 3 - 25c; SARDINES, Domestic 3 - 13c; SARDINES, No. 1 Tomato Sauce 3 - 25c; TUNA LIGHT MEAT, (choice) 2 - 25c

Heavy Syrup PEACHES 3 for 50c

FRUIT SALAD, large can 25c

GRAPEFRUIT HEARTS, No. 2 12½c

SANI-FLUSH, 3 for 25c

KIRKMAN SOAP 3 for 13c

SCOT TISSUE, 1,000 Sheets 7c

APPLE SAUCE 2 for 19c

GREEN BEANS 2 for 25c

Spinach 2 large cans 25c; Mixed Vegetables 2 cans 19c; Asparagus, (green) 25c

Carton - $1.20

2 Packages 25c

*Abel, Max
*Bennett, C. T.
*Cloni, A.
Compton, George
Dawkins, George
*DuBois, Ed.
Dundom, Wm.
*Erve's Market
Everett, Ray
Ferguson, Lester
Forman, Duane
Garber, A.
*Glennon, James
*Jump, Harry
Kelder, Howard
Kenik, Morris
*Lang, Fred
Lane, John J.
*Len's Market
Little C. C.
*Lehr's New Superior Market
Longacre Bros.
McCuen, Arthur
Orkoff, Jacob
*Perry's Market
*Pieper, George
Raichle, Al.
*Rose, A. D.
H. & A. Roosa
Rosenthal, A.
*Saccoman, Joseph
*Schmidt, George
Schryver, Fred
Schechter, Jack
Suskind, Joseph
Slutsky, Patterson Store
*Vetoskie, A. E.
Warion, Ed.
*Weishaupt, M. A.
Wenerhahn, David

The Blonde Sally Rand Bored at Bubbles, Fans, Aspires to the Sublime

New York, March 7 (AP).—Fans and bubbles inspire Sally Rand with little more than ennui. The blonde dancer who rose to unadorned fame in the "Streets of Paris" at the Chicago World's Fair, wants to become a Shakespearean actress.

"When this time of earning has passed, I'm going to change—not precipitously, but eventually," she said today.

"Is there any particular bit of Shakespeare you want to do?"

"Portia!" she whispered. "I like Portia!"

While awaiting her opportunity as Portia, Miss Rand isn't neglecting her dancing art.

Just now, she said, she is experimenting with a Japanese number, the Oriental fans being much smaller than the huge ostrich feathers that first wafted her into the spotlight; but a flowing kimono cloaks all but a modest glimpse of an ankle.

With Alfredo, Snoofy and China Boy nearby, Miss Rand sat at breakfast. Alfredo is her Filipino servant; Snoofy and China Boy are Pekingese dogs.

Miss Rand wore a swishy negligee. She ate cereal, ham and eggs, orange juice, toasted muffins.

"I want to change the public's conception of me," she repeated.

"As a step in that line I am sponsoring a serious dance recital by Kohana March 10. It's a philanthropic gesture—encouraging this dancer.

"I'm mad to do abstractions, but people wouldn't accept me in them now.

"I would hurt the form of the dance by their not accepting me. You accept from people what you expect of them, isn't that true?"

"Will your career as a serious actress depend on how long you stay single?" she was asked.

"Perhaps," said Miss Rand. "I have two minds about marriage, and always have had.

"I have the primitive urge for marriage and children. But we are living in an extremely civilized era—I hope; sometimes I'm not so sure and the thing I'm doing requires a certain freedom."

"I should have married very young," she sighed. "Not having been given that, I shall have to marry a very understanding man, who would grant me a certain amount of individualism."

The telephone rang and interrupted this homily. Miss Rand answered, and complained, "I have no music to play at calf-e. Yeah."

"A man thinks they know so much," she said when she hung up the receiver.

Cheese Truck Spills

Middletown, N. Y., March 7 (AP)—Plunging over a 30-foot embankment out of control, a truck spilled ten tons of cheese into the middle of Masten Lake Brook, after a wild half-mile dash down Wurtsboro mountain yesterday. John Kowalski of Cheektowaga, driver, and his brother, Felix, leaped to the ground 300 yards before the crash. The truck smashed through the side of a concrete bridge before hurtling over the embankment. Burned out breaks were blamed for the accident.

WASH OUT 15 MILES OF KIDNEY TUBES

Win Back Pep . . . Vigor . . . Vim

Medical authorities agree that your kidneys contain 15 MILES of tiny tubes or filters which help to purify the blood and keep you healthy.

If you have trouble with too frequent bladder passages with scanty amount causing burning and discomfort, the 15 MILES of kidney tubes need washing out. This danger signal may be the beginning of nagging backache, leg pains, loss of pep and energy, getting up nights, swollen feet and ankles, rheumatic pains and dizziness.

If kidneys don't empty 3 pints a day and get rid of more than 3 pounds of waste matter, your body will take up these poisons causing serious trouble. Don't wait. Ask your druggist for DOAN'S PILLS . . . an old prescription . . . which has been used successfully by millions of kidney sufferers for over 40 years. They give happy relief and will help to wash out the 15 MILES of kidney tubes. Get DOAN'S PILLS at your druggist. © 1934, Foster-Milburn Co.

RIDE VICTIM'S BODY IDENTIFIED

Wrapped in a blanket, the body of James Martin, head of Allied Products Company of Elkhart, Ind., was found in the snow on the outskirts of Troy, N. Y. Martin, who had been stabbed 12 times and shot through the mouth, was believed to have been the victim of a gang murder. (Associated Press Photo).

GANG VICTIM'S WIFE

Mrs. James Martin of St. Albans, L. I., is shown above leaving the district attorney's office at Troy, N. Y., after she had identified the body found on the outskirts of the city as that of her husband, believed to have been the victim of a gang murder. (Associated Press Photo).

8 to 1 on Chews

Buffalo, N. Y., March 7 (AP)—The click of false teeth is worse than the bite. Dr. Edson J. Farmer, of the University of Buffalo Dental School, has determined natural teeth have a biting force of 200 pounds against a rating of only 25 pounds for artificial teeth. This, the doctor says, gives the person with normal teeth an 8 to 1 chewing advantage.

Skidding on icy or otherwise slippery roads is the cause of a great many accidents. In many cases such skids are unavoidable, but the danger can be considerably reduced if one knows how to regain control of the car. In other cases, skids are caused by unintential acts on the part of the driver, or by mechanical difficulties.

Governor's Secretary

Walter T. Brown (above), chief of the Albany Bureau of the Associated Press, was appointed secretary to Gov. Herbert H. Lehman. A native of Franklin, Mo., Mr. Brown had served the Associated Press in Dallas, Oklahoma City, Kansas City, Indianapolis and Chicago. (Associated Press Photo).

AFRICAN COUPLE REACH CIVILIZATION TODAY

Bulawayo, Southern Rhodesia, March 7 (AP)—Lady Young, wife of the governor of northern Rhodesia, and Dr. J. Kerby arrived in Gokwe today after a week of being lost in the wilds of Southern Rhodesia.

They were escorted into civilization by G. W. Cameron, a white trader who had been their host in a native village following the forced landing of their airplane.

Lady Young said: "I feel quite all right, but I am a little tired."

Lake Katrine Dance.

The Lake Katrine Grange will hold its regular Saturday night dance at the Grange this Saturday. There will be modern and old fashioned dancing.

The Daily Cross Word Puzzle

Solution of Yesterday's Puzzle

E	R	A	S	E	R		T	H	A	T	C	H
L	I	T	T	L	E		R	E	T	I	R	E
O	D	O	R		D	E	E	R		R	E	E
N	E	M	O		D	R	A	B		E	E	L
			W	R	E	S	T		A	S		
A	H	A		A	N	T		A	T	O	N	E
D	E	P	O	T	S		B	L	A	M	E	D
D	R	O	N	E		E	L	A		E	W	E
		T	O		T	R	E	S	S			
A	S	H		B	I	N	S		L	A	M	B
P	I	E		O	D	E	S		A	L	O	E
E	N	G	I	N	E		E	N	T	I	R	E
D	E	M	O	N	S		S	E	S	T	E	T

ACROSS

1. One of the openings in a net
5. Kind of meat
8. Metal container
12. On the sheltered side
13. Self
14. Drug-yielding plant
15. Rank dry
17. Correlative of either
18. Roll of parchment
19. Figurative
22. Wheeled vehicle
24. Christian era: abbr.
25. Insect's egg
26. Roused to a sense of danger
29. Swamp
32. Silent
34. Pen point
35. Distant: prefix
37. Dado
39. Kind of railroad car: colloq.
41. Footlike part
42. Abraham's birthplace
44. Peculiar
45. Everlasting
50. Device for holding shoes in shape
51. Exist
52. Slides
55. Italian opera
56. Body bone
58. Continent
59. Malt beverage
60. Pigpen
61. Cast off

DOWN

1. Animal's stomach
2. Biblical priest
3. Apart
4. Back of the foot
5. Pronoun
6. Excited with expectation
7. Feeble-minded person
8. Headlike in form
9. Fish sauce
10. City where Augustus Caesar died
11. Veno
16. Close forcibly
20. Paradise
21. Part of a wheel
22. Eccentric revolating pieces
23. Astringent salt
27. Come into view again
28. Roman god of the underworld
30. Burnish again
31. Vehicle on runners
32. Assemblage of cattle
35. Make indistinct
38. Brazilian money of account
40. Sea eagles
42. Celestial bodies
46. Wound with something pointed
48. City in Pennsylvania
47. One of an ancient race
48. Send forth
49. Word of lamentation
53. Crusted dish
54. Mournful
57. Past

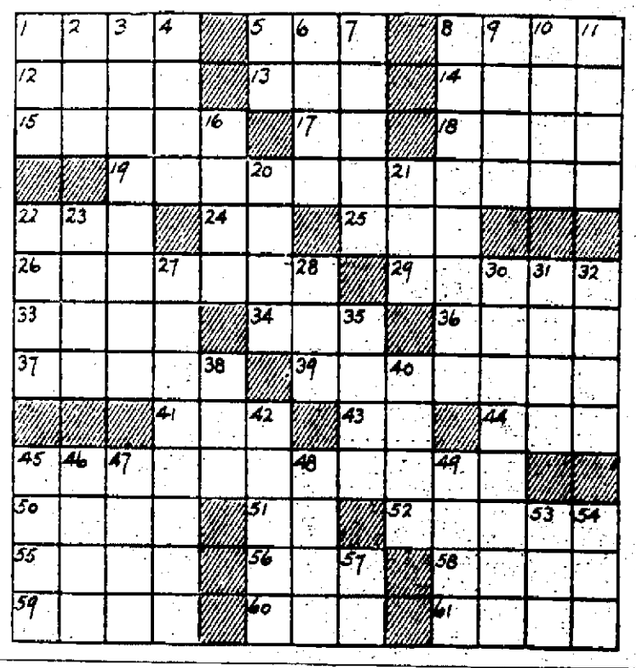

4-H Club News

Clintondale, March 6.—The regular monthly meeting of the boys' 4-H Club of Clintondale was held on Friday evening at the home of Philmour Terwilliger with George Ronk as leader. Refreshments were served.

A Parent's Night was held on Wednesday evening under the auspices of the boys' 4-H Club of Clintondale with Leader George Ronk. The program of entertainment was as follows:

Opening Talk ..... Siah Roosa
Tap Dancing—Joan Geenen and Edna Eichler.
Talk—Fred Henderson of the New Paltz High School.
Song—Mother ..... By Chorus
Duet—Winter Wonderland .....
Miss Helen Terwilliger and Philmour Terwilliger
Poem ..... Albert Terwilliger
Song—"That Silver Haired Daddy O' Mine" ..... By Chorus
Solo ..... Oscar Mount
Song—Let Me Call You Mine ..... By Chorus
Guitar and Vocal Solo ..... Claude Roosa
Poem ..... Albert Terwilliger
Song—"Rain" ..... Chorus
Jokes—By Philmour Terwilliger and Charles Seifts.
Solo—"I Wouldn't Trade the Silver" Oscar Mount
Tap Dancing ... Miss Edna Eichler

The chorus of voices consisted of Miss Dorothy Ackhart, Miss Dorothy Rhodes, Evelyn Bruns, Helena Terwilliger, Miss Helen Fowler, Miss Katheryn Fowler, Donald Roosa, Raymond Conklin, Chester Coy, Oscar Mount, Russell Coy and Philmour Terwilliger. A goodly crowd was present and about three dollars cleared for the boys. Refreshments were served. A very pleasant evening was enjoyed.

Downtown Churches Plan Union Services

Mid-lenten union services are being planned by four of the downtown Protestant churches for the week of March 24. A number of uptown churches will also hold special services the same week.

The union services planned in the downtown churches are as follows: Tuesday, March 26, in Rondout Presbyterian Church with sermon by the Rev. Fred H. Deming of Trinity M. E. Church.

Wednesday, March 27, in the Wurts Street Baptist Church with sermon by the Rev. James N. Armstrong, Jr., of the Rondout Presbyterian Church.

Thursday, March 28, in the Lutheran Church of the Redeemer with sermon by the pastor, the Rev. Mr. Gaenzle.

Friday, March 29, in Trinity M. E. Church with sermon by the Rev. Clarance E. Brown of the Wurts Street Baptist Church.

Thief Pays For Old "Purchase

Derfuniak Sprinks, Fla. (AP)—A stranger drove up to the gasoline filling station of Mrs. Bessie Cosson and handed her 50 cents. "I stole two quarts of oil here about two years ago," he explained and drove on without leaving his name.

What's Known As "Whole Litter"

Crestview, Fla. (AP)—A sow on the farm of J. A. Jordan set what many regard as something of a record when she gave birth to a litter of 27 pigs.

1767 Courthouse Still Used

Edenton, N. C. (AP)—Few tourists visiting historic Edenton depart without inspecting North Carolina's oldest courthouse, built in 1767 and still used as the seat of Chowan county's government.

TRAVEL BY GREYHOUND COSTS LESS THAN DRIVING

(HOUSEWIFE) GREYHOUND TRAVEL IS MORE THAN 7 TIMES AS SAFE AS DRIVING, TOO — AND THE DRIVERS ARE SO COURTEOUS AND EFFICIENT

Save your car—and dollars, too! Make every out of town trip by Greyhound bus.

Greyhound Terminal
Gov. Clinton Hotel
Tel.: Kingston 2936
Central Bus Terminal
Tel.: Kingston 1374

GREYHOUND

BORST'S

203 FOXHALL AVE.
Phones 2660 - 2661
(Member Fairlawn Stores)
FREE DELIVERY

CASH SPECIALS

See Fairlawn Stores "Ad" in This Paper for Other Specials.

SUGAR, 10 lbs. .....47c CONFECTIONERY, 2 for ...13c
BUTTER, Jersey Farm Rolls, lb..33½c Penn Rolls, lb....35c
Land O'Lakes, lb....41c Cloverbloom, lb. ..37½c
EVAPORATED MILK, 3 for..19c CONDENSED 11c
CRISCO, 3-lb. tin, lb.....19c 1-lb. tin, lb.....21c
EGGS, Local Fresh Gathered, Grade A, doz.....33c
HOME MADE CLAM CHOWDER, qt. at store 20c; delivered, 25c
HOME MADE MAC. SALAD, lb. 19c CABBAGE SALAD, lb. 19c
COTTAGE CHEESE, lb. ...10c WITH PIMENTOS, lb. 15c
FISH—Fillet Salt Mackerel, lb....23c Fillet Haddock, lb.....28c
Codfish Steaks, lb. .....19c Mackerel, lb. 19c
Oysters Selects, pt. .....29c Clams, large, doz. 29c
POTATOES, 2 pks.....29c SWEETS, No. 1, 4 lbs. 25c
COFFEE, Maxwell House, lb..30c Chase & Sanborn, lb....30c
Red Raven, lb 19c Fairlawn, lb 25c O-So-Good, lb 25c
ORANGES, doz. .....22½c, 29c, 43c LEMONS, doz. ..19½c
GRAPE FRUIT, 6 for .....25c Seedless, 4 for 19c
(Large assortment of Fruits & Vegetables at attractive prices)
BEAUTIFUL NON-SLIP BATH ROOM RUGS 89c

FRESH MEATS

Boneless Stew Beef, lb...15c
Fresh Hamburg, lb. 15c
Rump or Sh. Veal Rst, lb. 17c
Veal Chops, lb. 19c
Veal Cutlet, lb. 29c
Sirloin Steak, Fcy, lb. ..35c
Beef & Pork Liver, lb....18c
Fancy Fowls, lb. 27c
Fcy. Rst. Chickens, lb....31c
Sliced Bacon, lb. ...28c, 35c
Canadian Bacon, lb.....41c
Bockwurst, lb. 35c
Smoked Beef, ¼ lb. 15c
Calves Liver, lb. 49c

2 lbs. Sunsweet Prunes 19c
Sunsweet Prune Juice 23c
Tuna Fish .....2 for 25c
Pink Salmon 10c
Red Salmon .....17c & 19c
Domestic Sardines ....3 for 13c
Norwegian Sardines ...2 for 15c
Shrimp .....2 for 25c
Snappy Dog Food 5c
Doggie Dinners 9c
Mayfield Peas .....3 for 25c
Standard Corn, Beans and Tomatoes 10c
Ash. Tomatoes, Corn, Green Beans, Lima Beans and Succotash .....2 for 25c
Van Camp's Mackerel 9c
Pure Maple Syrup, qts. 67c
Fairlawn Macaroni ...3 for 25c
Fairlawn Spices .....2 for 17c
Swansdown Cake Flour 27c
5 lb. Sack Flour 29c
Davis Baking Powder, lrg....17c
Fancy Rice .....3 lbs. 17c
Pint Jar Stuffed Olives.....29c
8 oz. Pure Jams & Jellies....10c
Dundee Marmalade 35c
Fancy Peaches, large can...19c
Ash. Bartlett Pears, large ...19c
No. 1 tins Cherries, Peaches, Cocktail Fruit & Fruit for Salad .....2 for 29c
Beech-nut Catsup, large.....16c
Chili Sauce .....15c & 22c

Kingston Cash Market

101 NORTH FRONT ST.

ALL WESTERN BEEF

Hamburg Steak, 2 lbs 25c
Sirloin Steak, lb. 17c
Porterhouse Steak, lb. 17c
Boneless Rib Roast, lb. 22c
Shoulder Roast, lb. ...15c
Boneless Pot Roast, lb. 20c
Veal Chops, 2 lbs. 25c
Stew Veal, 3 lbs. 25c
Boneless Veal, lb. 18c
Leg of Veal, lb. 14c
Rump of Veal, lb. ...14c
County Fowls, lb. 18c - 28c
Smoked Hams, lb. ...19c
Potatoes, pk. 15c
Oranges, doz. 20c
Fresh County Egs, doz. 29c

A Full Line of Fresh Fish, Fruits and Vegetables at the Lowest Prices. Special Prices to Hotels and Restaurants.

W. P. LASHER

Formerly of the Ball Market.

FREE DELIVERY. PHONE 3927

"Gives the richest suds I ever saw," says Mrs. L. Flicker, 170 Ten Broeck Ave.

"I see that Rinso has been tested and approved by Good Housekeeping Institute. That's no surprise to me! I'm sure Rinso would pass every test to which it was submitted—it's such an efficient, economical soap. It gives the richest, longest-lasting suds I ever saw—and such safe suds! My clothes come 4 or 5 shades whiter when I use Rinso—and colored clothes come brighter, too. I find also that dishwashing is much quicker and easier with Rinso."

MRS. L. FLICKER,
170 Ten Broeck Ave., Kingston, N.Y.

Rinso is marvelous for rub-washing, too. Just pull everything in those thick suds—let the dirt float out by itself—rinse—and hang out the whitest wash ever. Clothes last 2 or 3 times longer washed this safe way. Gives country suds—even in hard or soft water. Recommended by makers of 34 famous washers. Safe for your finest cottons and linens—white or colors. Easy on the hands.

Rinso

THE BIGGEST-SELLING PACKAGE SOAP IN AMERICA

OPTOMETRY

Face the facts—close work, glare, reading, etc., tax your eyes heavily. Do you see clearly, comfortably?

S. STERN
OPTOMETRIST
40 BROADWAY, KINGSTON, N. Y.

OWN YOUR OWN HOME

WE WILL HELP YOU.
LOANS on REAL ESTATE
For
BUILDING—
BUYING—
IMPROVEMENTS—
Pay it back in monthly installments, the same as rent.
Home-Seekers' Co-Operative Savings & Loan Association
20 Ferry St. Kingston, N. Y.

"Friendly Enemies" To Be Played Here Under ERB Auspices

The three act comedy "Friendly Enemies" written by Samuel Shipman and Aaron Hoffman, which had a long run on Broadway in New York, will be the next attraction to be played at the Kingston Municipal Auditorium under the auspices of the local emergency relief bureau. The comedy will be played here on Thursday evening, March 14.

This play is presented by actors on the relief rolls of the State TERA. All of the players are professionals and there are eight people in the cast. This is the second play to be presented here by the drama department of the State TERA. The first was "The Late Christopher Bean."

The second show staged here by the drama department was an all-vaudeville program which played to a packed house. The coming show will be produced at the CCC camp at Tannersville next Wednesday evening, coming here from there.

The play is laid in the World War period and treats in a comedy manner the subject of German-Americans and their various attitudes during the World War.

LAKE HILL

Lake Hill, March 6.—Mr. and Mrs. Leonard Sickler and daughter of Bay nne, N. J., spent the week-end with his parents, Mr. and Mrs. John Sickler.

Mr. and Mrs. Grover Quick called on Mr. and Mrs. William Hoyt and family Saturday evening.

Mr. and Mrs. Jack Franckling of Hartford, Conn., spent the week-end with his parents, Mr. and Mrs. Fenel Franckling.

Mrs. Donald Jackson is visiting relatives in Hartford, Conn., for a week.

Mrs. Grover Quick and daughter, Cli, spent Monday in Saugerties with Mrs. Quick's mother, who is ill.

Miss Isabelle Lasher of Bearsville spent the week-end with Miss Clio Quick.

How do you like your eggs? New York city residents prefer white eggs to brown ones and pay a premium of from three to five cents a dozen for them. And to show that it's not just guess work, they pay a premium for brown eggs over eggs of mixed colors.

Lights of New York

by L. L. STEVENSON

The night club is coming back into its own along Broadway. It isn't the night club of prohibition. Nor is it the cabaret of pre-prohibition. The stuffiness and handkerchief-sized dance floors of the prohibition era have changed to wide expanses and fresh air. The old "intimate" character of the night club thus has been destroyed. Few regret that, however, since the "intimate" part used to consist of jamming together, and used air. Furtiveness of course disappeared with repeal. Instead of lookouts, peek holes, and "I'm a friend of Joe's," or "ask for Tony," there are signs in big electric letters. The cry "Hello, sucker," is no longer heard. The night club addict may pay as much as he desires. But he knows what he is paying. Split pencils are not used in adding checks. Checks are printed on cash registers and the items may be compared with menus.

* * *

Many well known figures are missing from the new night club deal. Texas Guinan exists only in memory. The Larry Fay type has been weeded out. Night clubs, instead of being outlaws, are licensed and licenses being revocable, they obey the rules. Curfew rings at 4 a. m., except when there are such special dispensations as New Year's eve. For those, an all night license must be obtained. There are also rules that cover the conduct of employees. Gigolos are out. Female employees who take part in the shows can't dance or mingle with patrons. Only occasionally is there a battle. Usually it is ended so quickly many of the guests know nothing of it. The corps of plug uglies who used to work on patrons who objected to the size of checks are among the missing also.

* * *

The difference between the present day cabaret and the pre-prohibition edition is principally in the matter of clothing, or rather the lack of it. Torsos were not considered entertainment before Volstead, even if knees might have been. For a long time now, even before repeal, the feminine body has been on display in Broadway as well as along the beaches—only more of it. Little has been left to the imagination. Occasionally, reformers have voiced vehement objections to the displays of white flesh. Nothing happened. Now a new French enterprise goes even further and as this is being written, there has been no complaint.

As has been said, dancing in the prohibition days was largely a matter of toe treading. The size of the floors made for intimacy all right. Occasionally, they also made for battles. Nowadays, a lot of dancing is being done on stages—by patrons as well as paid performers, the patrons going on the stage when the chorines and others leave it. Some of the grills, where there are no stages, have dance floors as big as those in some ballrooms. Also instead of but one orchestra, there are two and even three, sometimes taking runs and sometimes cutting loose simultaneously—with the director leading with a flashlight.

* * *

Those consulted say that tips are not what they used to be. Hundred-dollar bills are no longer slipped into eager hands. Nowadays, the tuba player is not the envy of the gentleman with the piccolo because play boys use the instrument as a currency repository. But things are looking up. Five-dollar bills are not uncommon and there is even hope that tenners will soon be much in evidence.

* * *

A number of theatrical producers are not in favor of the new night club deal. Shows are given with dinners and, in many instances, are so timed that they do not end until long after curtain time in the theater. So there is some more competiton about which to worry and about which, seemingly, nothing can be done.

© Bell Syndicate.—WNU Service.

Hen Numbers Output

Oakville, Wash.—John Gerritts, farmer, decided that his hens were under an NRA code when he found an egg in his henhouse with the number "3" easily discernible on the shell. Gerritts claims the fowl that laid the egg was numbering her output in compliance with a code.

Nature's Sculpture

Virgin's Island, N. S.—A nearly perfect figure of the Madonna, with the Christ-Child in her arms, has been found etched on the face of a steep, barren rock here. The rock cannot be reached. The etching, believed made by nature itself, can be seen only on clear days from a distance.

Here's Luxury Liner That Nobody Wants

Paris.—Nobody wants the burned-out hulk of the 42,500-ton luxury liner L'Atlantique, although it is worth a large amount of money as "scrap."

Recently the Paris appeal court decided the underwriters were liable to the owners for the full insurance, $11,200,000.

The decision made the hulk the property of the underwriters, but they have no wish to become its owners.

If they do a bill for $8,330,000 awaits them from the French, Dutch and German salvage firms which towed the ship into Cherbourg.

Poultry Meetings To Be Held March 15

Two important poultry meetings will be held on Friday, March 15, with Prof. E. Y. Smith and L. E. Weaver of Cornell as the speakers. An all day meeting will take place at the Stone Ridge Grange Hall, starting at 10:30 a. m. and closing at 3:30 p. m. The evening meeting will take place at the court house in Kingston at 8 o'clock. All poultrymen and others interested are invited.

The entire morning session of the Stone Ridge meeting will be devoted to a discussion of questions presented by poultrymen. The committee feels that many more individual problems will be answered in this way and be of much greater value to poultrymen. Questions may be submitted to the Farm Bureau office, previous to the meetings. Those attending the Stone Ridge meeting should provide their own lunch.

The Kingston meeting will also be devoted to the discussion of questions submitted by poultrymen. In addition those attending may ask questions in regard to any poultry problems they have at the present time.

This type of meeting is something new and is expected to attract a larger crowd and create more interest than the usual type previously held.

It may be only a question of time until Eleanor Roosevelt gets to work on congress.

AMERICA'S OLDEST REFINERS OF PURE SALT
TRADE MARK
Worcester Salt
IVORY IODIZED
THE CHOICE OF THE WORLD'S GREATEST CHEFS

SERVED HOT IT KEEPS YOU WARM

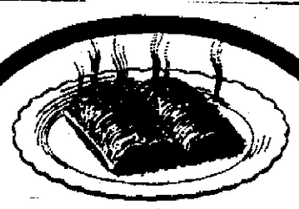

On these cold days eat Shredded Wheat hot—it's a delicious way to ignore winter weather. Dip the biscuits in hot water—drain thoroughly and serve with milk or cream. It's warming!

SHREDDED WHEAT
NATIONAL BISCUIT COMPANY "Uneeda Bakers"

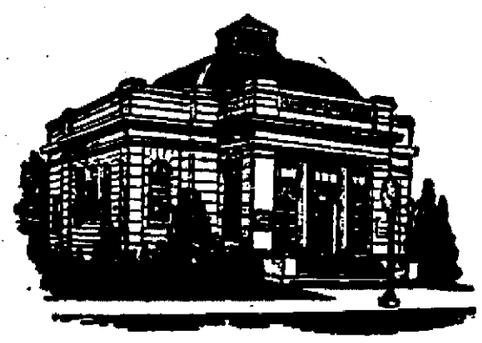

OFFICERS

V. B. VAN WAGONEN, President — HARRY S. ENSIGN, Asst. Treas.
D. N. MATHEWS, Vice President — HARRY V. TEN HAGEN, Teller
SAM BERNSTEIN, Vice President
CHAS. H. DeloVERGNE, Treas. — LLOYD R. LEFEVER, Counsel

TRUSTEES

SAM BERNSTEIN
JAMES H. BETTS
FRANK W. BROOKS
ANDREW J. COOK
C. H. DeloVERGNE
FREDERIC W. HOLCOMB
WILLIAM L. KROM
LLOYD R. LEFEVER
DELANCY N. MATHEWS
FRED. S. OSTERHOUDT
ALEXANDER B. SHUFELDT
V. B. VAN WAGONEN
HOLT N. WINFIELD

"SPEND MORE DOLLARS IN SAVING."

Make your DOLLARS Greater, more Valuable, by SAVING them here. Spend more DOLLARS here and they'll earn double in time. Double all your SAVED DOLLARS by SAVING them for longer periods of time. Try it. You'll be a gainer. But get a good start this week.

Interest Computed and Credited Quarterly.
SAFE DEPOSIT BOXES FOR RENT

KINGSTON SAVINGS BANK

THIS COUPON IS WORTH $1.00 AT
JACK'S BEAUTY SALON
ON ANY PERMANENT
MARCH ONLY

Fairlawn's Thrifty Suggestions for
MEATLESS MEALS
During the Lenten Season
FAIRLAWN f STORES

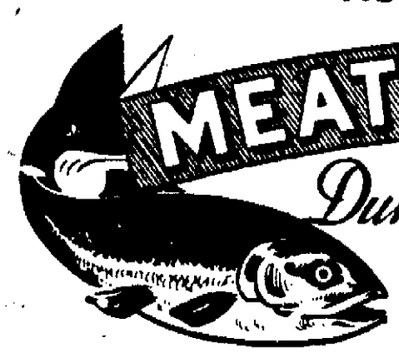

Salmon Seward 1 lb. tall can 19c
Codfish Gorton's 1 lb. pkg. 25c
BLUE PLATE Shrimp 2 cans 25c
GORTON'S Bloaters 2 for 19c
SUN RAY Cod Fish 1 lb. pkg. 23c
FAIRLAWN SPAGHETTI, NOODLES & Macaroni 3 pkgs. 25c
HOLMES DOMESTIC OIL Sardines 6 cans 25c

JACK FROST Granulated Sugar 10 lbs. 47c
XXXX Powdered 2 1 lb. pkgs. 13c

CRISCO The Pure Shortening 3 lb. can 19c lb.
1 lb. can 21c

SALADA TEA
BROWN LABEL 4 oz. pkg. 18c
BROWN LABEL 8 oz. pkg. 35c
Red Label 8 oz. pkg 45c
Tea Bags pkg. of 12 19c

Coffee At Greatly Reduced Prices
RedRaven ALWAYS FRESH lb. 19c
Fairlawn MELLOW & MILD lb. 25c
Supreme STRONG & PIQUANT VACUUM PACKED lb. 33c

• Rice EXTRA FANCY BLUE ROSE 3 lbs. 17c
• Beans REAL VALUE CUT REFUGEE 3 med. cans 25c
• Cocomalt 8 oz. can 23c 1 lb. can 39c
• Fairlawn Milk 3 tall cans 19c
• Mayfield Peas 3 med. cans 25c

Columbia Soups
FAMOUS FOR THAT RICH HOME-MADE FLAVOR—BECAUSE IT'S MADE BY COOKS WHO CARE
Ready-to-Serve Varieties 2 16 oz. cans 25c
Condensed Varieties 3 reg. cans 25c

Flour
Silk Floss OUR FINEST QUALITY 24½ lb. sack 1.09
Gold Medal KITCHEN TESTED 24½ lb. sack 1.17
FAIRLAWN Pure Vanilla or Lemon EXTRACT 2 oz. 19c btl.

• Chocolates Cottage Farm Assorted 1 lb. box 25c
• Candy Jelly Eggs Luden's lb. 11c
• Sunshine Hydrox BULK LB 30c 8 oz. pkg 16c

OLIVES CAMAY BRAND Featured This Week At 15 oz. btl. 29c

JERSEY FARM ROLL BUTTER, 2 lbs. 67c

ICEBERG LETTUCE 2-17c
FANCY GREEN BEANS.... 2 lbs. 25c
CELERY HEARTS 10c
STATE POTATOES..... 2 pks. 29c

FLORIDA ORANGES:
Medium ..... 2 doz. 35c
Large ..... 2 doz. 45c
LGE. SUNKIST ORANGES... doz. 29c
LGE. GRAPE FRUIT..... 6-25c

KAFFIE HAIG - - - - - 1 lb. 43c
The Coffee that Lets You Sleep. Approved by Doctors Everywhere.

SPECIAL PRICES - KINGSTON DIVISION - FOR FRIDAY - SATURDAY, MARCH 8th - 9th

FAIRLAWN STORES

FREEMAN WANT ADS BRING RESULTS!

Outline's Changes In Dental Profession

The long strides taken by the dental profession during the past 25 years was discussed before the members and guests of Kingston Rotary Wednesday noon in the Governor Clinton by Dr. Charles D. Carter, who entertained the membership with a vocational talk that brought out the changes in dentistry from the obsolete methods of yesterday into the modern dental science of today.

Prior to Dr. Carter's talk, Burton S. Davis was formally initiated into the local club as a new member.

Dr. Carter, in beginning his talk, contrasted the methods he used in practice 25 years ago with the methods employed today. He showed the changes in the general characteristics of a dental office by saying it used to be a one-room affair with a four legged dental chair, sometimes covered with a plush material. This chair was highly unsanitary, and was a far cry from the present dental chair of sanitary metal construction.

The improvements in anesthesia, the advancement in dental implements that rusted easily and were sterilized in a crude fashion, the displacement of cocaine for the more effective and less dangerous novocaine as a localizing agent, the construction of a modern dental chair that became a unit housing all the necessary implements within easy access of the dentist, the improved substances used in making plates, the elimination of unnecessary pain, all these and many more advancements were discussed by the speaker during his short and interesting talk.

Dr. Carter was admittedly a gold man, in fact he stressed the advantages of gold as a filling agent. He stated that from personal experience, the use of porcelain in filling teeth was a poor substitute for gold. Its lasting properties were negligible, while a gold filling was a permanent job. He also stated that silver and copper were used in various types of fillings, but that gold was the most lasting.

Dentistry today, explained the speaker, is a far cry from the dentistry practiced a quarter century ago, and that a dentist, in order to practice successfully, must be alert to the constant improvements that are continually taking place in his profession.

No prophet is without honor who prophesies profits.

OPERATIONS? THEY KNOW PLENTY ABOUT THEM!

If the subject ever comes up, here are three plucky youngsters who could tell you a lot about operations. There is Johnnie Steinburger (center), for instance, who has had 19 of them in his 10-year span of life. Johnnie has kept his spirits up despite the fact that he has spent almost four years in hospitals in Kansas City, Albany and New York. From his bed in a ward in a New York hospital, where he is recovering from his last treatment under the knife, he wrote a letter of encouragement to Alyce Jane McHenry, 10 (left), before she went under the operation to turn her stomach right side up at Fall River, Mass. Sidney Isenberg, 11, is recovering from an operation similar to Alyce's in a Lewistown, Pa., hospital. (Associated Press Photos)

KRIPPLEBUSH

Kripplebush, March 8—The people in this place were saddened to hear of the death of Dr. Charles Sherman of Stone Ridge. He has administered to the many needs of nearly the entire community faithfully for a number of years.

Mr. and Mrs. Eli Rider, Mr. and Mrs. Kenneth Rider, Mr. and Mrs. John Van DeMark and son, Vernon, of Mettacahonts, and Mr. and Mrs. Elmer Van DeMark and family were entertained at dinner Saturday evening at the home of Mrs. Jane Van DeMark.

Fourth quarterly conference at Stone Ridge M. E. Church Friday evening at 7:30. All officers are asked to be present.

Mr. and Mrs. George Shea and daughter, Olive Rachel, spent Sunday with Harry Shea and family.

The Ladies' Aid will meet at the home of Mrs. Seba Grunstra Wednesday afternoon.

ACCORD

Accord, March 6—Church services at the Rochester Reformed Church Sunday, March 10: Sunday school at 9:30 a. m. Divine worship at 10:30 a. m. Sermon subject, "Lost and Found." Lenten meditations at 7:30 p. m. The Rev. Perry Van Dyke will deliver the address. His sermon subject will be "The Supreme Question." Sunday school and divine worship at the Mettacahonts hall Sunday, March 10, at 2 p. m.

An oyster supper will be served by the men of the M. E. Church at the church hall Thursday evening, March 14, at 6 o'clock. The menu will consist of oyster stew, scalloped potatoes, sandwiches, pickles, jelly, cake and coffee. The public is cordially invited.

The fourth quarterly conference will be held Friday evening, March 8, at 7:30 o'clock, at the Stone Ridge M. E. Church. Official members of all four churches on the charge are expected to be present, stewards, trustees and presidents and superintendents of church organizations. All of the church people are cordially invited. Dr. P. Weyant will preside and speak.

A 3 MINUTE TALK

Saved Me 3 Days of Worry!

I OPENED the letter.

It said Mother was to be operated on that very morning—in fact had been by that time.

And there was I, a hundred miles away from her.

"Of course I could have fretted and worried until word came again. But I didn't—I telephoned instead—and found out right away that she was doing nicely."

★ ★ ★

We hope you may never have to make a call of this kind, but perhaps there is an anniversary you should remember; a lonesome boy or girl away at school; a sister or some old friend you haven't seen in ages.

Why not surprise them with a telephone visit—tonight—when rates on station-to-station calls are reduced about 40%?

from KINGSTON

Boston, Mass.	30c
Atlantic City, N. J.	35c
Toronto, Ont., Can.	35c
Richmond, Va.	35c
Rochester, N. Y.	30c
Burlington, Vt.	35c
N. Y. City	35c
Buffalo	75c
Erie, Pa.	80c
Utica	40c
Portland, Me.	65c
Lake Placid	30c

The above night rates (after 8:30 p.m.) on Station-to-Station calls are for an initial 3-minute talking period. For other rates see front pages of Telephone Directory or ask Operator. Federal tax applies when the charge is 50c or more.

NEW YORK TELEPHONE COMPANY

CLASSIFIED ADS THEY PULL RESULTS

OFFICE CAT

TRADE MARK REG.

By Junius

"There are no newspapers in heaven," asserts an evangelist. Of course not. You can't have newspapers without newspaper men.

A local man says: "I have no fault to find with a man who is lazy, so long as he does his work."

Junior—Mummy, didn't you say that baby had your eyes and Daddy's nose?

Mother—Yes, darling.

Junior—Well, you'd better keep your eyes on him. He's got grandpa's teeth now.

Loyalty will travel a mile while talent is getting on its boots.

A barber had been telling a customer about the merits of a certain hair restorer:

Customer (becoming tired)—Why don't you use it on your own bald head?

Barber—Oh, I don't use it because I can show customers how ugly bald heads really are.

Tax

Now, he's a common, common man.
Tax him! Tax him all you can.
Tax his house and tax his bed.
Tax the bald spot on his head.
Tax his bread, tax his meat.
Tax the shoes clear off his feet.
Tax his pipe and tax his smoke.
Teach him government is no joke.
Tax his "Henry" and tax his gas.
Tax the road that he must pass.
Tax the farmer, tax his fowl,
Tax the dog and tax his howl.
Tax his plow and tax his clothes,
Tax the rag that wipes his nose.
Tax his pig and tax his squeal,
Tax his boots, run down at the heel.
Tax his cow and tax his calf,
Tax him if he dares to laugh.
Tax his barns and tax his lands,
Tax the blisters on his hands.
Tax the water and tax the air,
Tax the sunlight, if you dare.
Tax the living, tax the dead,
Tax the unborn before they're fed.
Tax them all and tax them well,
And do your best to make life h—l.

Erwin—Do you like Mendelssohn's Songs Without Words?

Margie—Yes. I often think that if some of the songs we hear nowadays had no words they would be a lot better.

Just letting things alone as they are is a good doctrine only if things are all right to start with. Otherwise, stir 'em up.

Serious Escort—I'm sure we all have our hopes and aim in life, Miss Browning. What is the height of your ambition?

Miss Browning—About six feet, good-looking and lots of money.

If you find it easier at school to make the girl's team than the boy's team, it's a sure thing that you are athletic.

Boy—While mother was sleeping, the baby got sick by licking the paint—

Caller—Off a toy?

Boy—No, off mother.

If some birds were not able to fool a lot of people they would have to go to work, which would be terrible for them.

Hitler—General Johnson calls me a bare-faced scoundrel!

Von Papen—Well, probably he forgot all about your mustache.

Colleges now prepare youngsters for everything except the obscurity and poverty the most of them will eventually get.

The more a woman learns to do efficiently the more her husband is convinced that women have nothing to do but fool around.

More people got married and more people got drunk last year than for some few years. Wonder what that's a sign of?

Robinson—Who was that man you just raised your hat to?

Man—That? Oh, that was my barber. He sold me a bottle of hair restorer a month ago, and whenever I meet him I let him see what a fraud he is.

The chief objection to an ideal place to live is that cranks like it, too.

The Moss Feature Syndicate, 808 Summit Ave., Greensboro, N. C.

The back seat is loaded with girls and boys.

They've been very good, never making a noise.

"Be quiet," Puff says, "till we're out of these trees."

But just as he speaks there's a very loud sneeze!

NOTICE TO CREDITORS—In pursuance of an order of Hon. GEORGE F. KAUFMAN, Surrogate of Ulster County, notice is hereby given, according to law, to all persons having claims against John R. Clemons, late of the City of Kingston, County of Ulster, deceased, intestate, to present the same with the vouchers in support thereof, to the undersigned Margaret M. Clemons, the Administratrix of the estate of said deceased, at No. 73 Spring Street in the said City of Kingston, N. Y., on or before the 15th day of March, 1935.

Dated, September 5th, 1934.

MARGARET M. CLEMONS, Administratrix

LENNON & KARCHER, Attorneys 31 Broadway, Kingston, N. Y.

GAS BUGGIES—More Truth Than Humor.

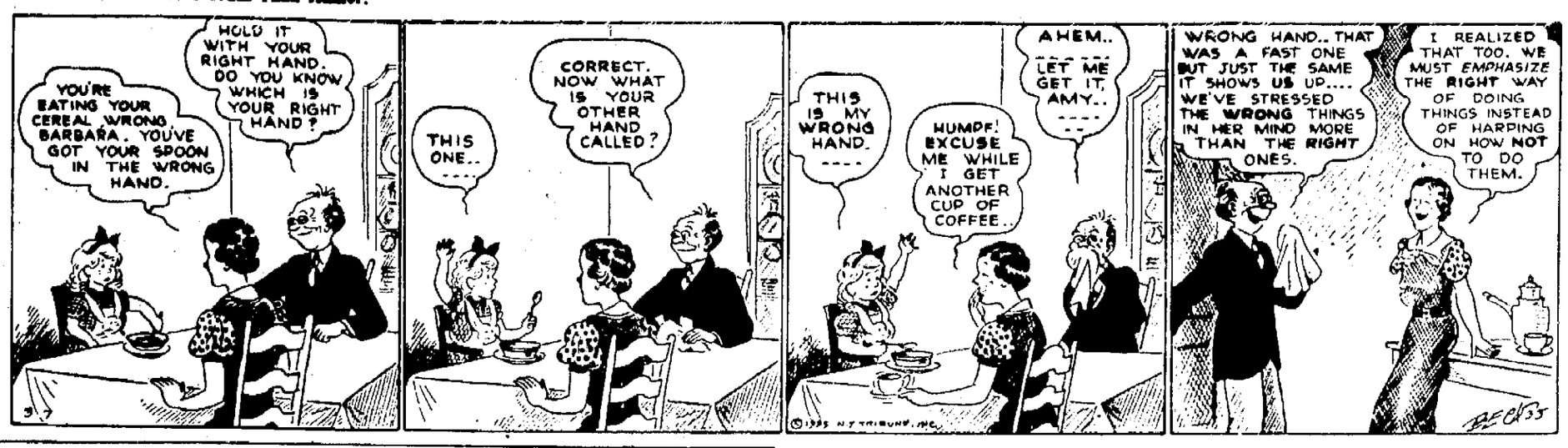

On The Radio Day By Day

By C. E. BUTTERFIELD

(Time is Eastern Standard.)

New York, March 7.—Conclusion of the Sunday-night Opera Guild series with the presentation of Martinelli in "Il Trovatore" on March 17 will leave the next Sunday night as the possible starting date for Majoor Edward Bowes' Amateur Broadcasts on WEAF-NBC. Should the Major's program be moved to the chain, WHN, New York local station, would continue the Tuesday night feature with another master of ceremonies, possibly Perry Charles.

TRY THESE TONIGHT (THURSDAY):

WEAF-NBC—7:30—Merry Minstrels; 8—Rudy Vallee; 9—Showboat; 10—Lou Holtz and Paul Whiteman; 12—Henry King Orchestra.

WABC-CBS—7:30—Nick Lucas, Songs; 8—All-Girl Revue; 9—Walter O'Keefe; 9:30—Waring's Pennsylvanians.

WJZ-NBC—7:45—Ruth Etting; 8:30—Drama, Red Trails; 9:30—Talk, Jouett Shouse; 11:30—Sen. Huey P. Long Address; 12:30—Dancing in the Twin Cities.

WHAT TO EXPECT FRIDAY:

WEAF-NBC—11 a. m.—Music Appreciation Hour (also WJZ-NBC); 4:30 p. m.—Music Guild.

WABC-CBS—1—World Day of Prayer (also WJZ-NBC at 8 a. m.); 3:15—Minneapolis Symphony.

WJZ-NBC—12:30—Farm and Home Hour; 3—U. S. Marine Band.

THURSDAY, MARCH 7

WEAF—660k

6:00—Cugat Orch.
6:15—Amer. Vocational Ass'n.
6:30—News; Mary Small
6:45—Billy Batchelor
7:00—Kemp orch.
7:15—Whispering Jack Smith
7:30—Burnt Cork Dandies
8:00—Rudy Vallee's Orch.
9:00—Show Boat
10:00—Paul Whiteman
11:00—Graham McNamee
11:15—Berger Orch.
11:30—Duchin Orch.
12:00—King Orch.

WOR—710k

6:00—Uncle Don
6:30—Gabriel Heatter
6:50—Voice of Gold
7:00—Sports
7:15—Lum & Abner
7:30—Street Singer
7:45—Hollywood Stars
8:00—Little Symphony Orch.
9:00—Happy Hal's House Warming
9:30—Little Theatre
10:00—Baritone & Orch.
10:15—H. E. Read News
10:30—Kemp's Orch.
11:00—Weather; Current Events; Moonbeams
11:30—Sissle's orch.
12:00—Aaronson's orch.

WJZ—760k

6:00—Dance Orch.
6:30—News; Armand Girard
6:45—Lowell Thomas
7:00—Amos 'n' Andy
7:15—Gems of Melody
7:45—College Prom.
8:15—U. S. and World Affairs
8:30—Drama
9:00—Death Valley Days
9:30—"The Legislative Situation"
10:00—Melodic Strings
10:30—Economics
11:00—Siry Orch.
11:15—Broadcast from "Seth Parker"
11:30—Sen. H. P. Long
12:00—Jarrett & orch.

WABC—860k

6:00—Buck Rogers
6:15—Bob Benson, Sunny Jim
6:30—Dailey Orch.
6:45—Beauty Program; News
7:00—Myrt & Marge
7:15—Just Plain Bill
7:30—Nick Lucas
7:45—Boake Carter
8:00—All Girl Revue
8:30—J. J. Pelley
9:00—O'Keefe's Program
9:30—Waring's Pennsylvanians
10:30—Ship of Joy
10:45—Voice of the Crusader
11:00—Little Jack Little
11:30—Freeman's orch.
11:45—Freeman Orch.
12:00—Kay orch.

WGY—790k

6:00—Municipal Series
6:15—Vocational Talk
6:30—News; Evening Brevities
6:45—Billy Batchelor
7:00—John Sheehan & Ensemble
7:15—Whispering Jack Smith
7:30—Merry Minstrels
8:00—Rudy Vallee
9:00—Show Boat
10:00—Paul Whiteman
11:00—Me & My Guitar
11:15—Harrison Orch.
11:45—Duchin Orch.
12:00—King & Orch.

FRIDAY, MARCH 8

WEAF—660k

6:45—Tower Health
7:45—Piano Duo
8:00—Phil Cook
8:15—Don Hall Trio
8:30—Cheerio
9:00—Organ Rhapsody
9:30—Norman Neilson
9:45—Male Quartet
10:00—News; Johnny Marvin
10:15—Clara, Lu 'n' Em
10:30—Sweethearts of the Air
10:45—Cooking talk
11:00—Music Appreciation
12:00—Story of Mary Marlin
12:15—Honeyboy & Sassafras
12:30—Talk, Dr. Stanley High
12:45—Beulah Croft, songs
1:00—Market & Weather
1:15—Peggy's Doctor
1:30—Zito Orch.
2:00—Magic of Speech
2:30—Kitchen Party
3:00—Vic & Sade
3:15—Ma Perkins
3:30—Kay Foster, songs
3:45—Herald of Sanity
4:00—Woman's Review
4:30—NBC Music Guild
5:15—Tom Mix
5:30—Nellie Revell
5:45—Stamp Club

WOR—710k

6:45—Musical Clock
7:30—Sorey's Orch.
8:00—Current Events
8:15—Beauty Talk
8:30—Sales talk
8:45—Romance of Food
9:00—Rhythm Encores
9:15—Home Town Boys
9:30—Health Talk
9:45—N. Y. State Adult Education
10:00—McKeever & Orch.
10:30—Allie Louise Miles
11:00—What To Eat and Why
11:30—Freedberg's orch.
11:45—Cooking Talk
12:00—Current Events
12:15—W. Ahrens, baritone
12:30—Marjorie Harris, contralto
12:45—4 Tempos
1:00—Household Hints; Melody Moments
1:35—Gabriel Heatter
1:30—Theatre of the Air
1:45—Soprano & Orch.
2:00—Dr. A. F. Payne
2:15—Melody Singer
2:30—Martha Deane
3:00—Clinic of the Air
3:15—Musical Revue
3:30—Garden Club
3:45—Contralto, piano duo
4:00—Town Talk
4:15—Dolly Kay, blues
4:30—Science in Your Home
4:45—Life of Mary Southern
5:00—Current Events
5:15—Organ Recital
5:30—Jack & Fritz
5:45—Jimmy Allen

WJZ—760k

7:45—Jolly Bill and Jane
8:00—Morning Devotions
8:15—Wm. Meader, organ
8:45—Landt Trio & White
9:00—Breakfast Club
10:00—Josephine Gibson
10:15—Hazel Arth
10:30—Today's Children
10:45—News; Herman & Banta
11:00—Music Appreciation
Noon—Louise Stires, soprano
12:15—To be announced
12:30—Farm & Home Hour
1:30—Words & Music
2:00—Piano Duo
2:15—Dorothy Page, songs
2:30—Harvest of Song
2:45—Armand Girard, basso
3:00—U. S. Marine Band
4:00—Betty & Bob
4:15—Amherst Glee Club
4:30—Bennett Sisters
4:45—Women's Clubs
5:00—Al Pearce & Gang
5:15—Jackie Heller
5:30—Singing Lady
5:45—Little Orphan Annie

WABC—860k

7:30—Organ Reveille
8:00—Morning in Rocky Hollow
8:15—Raymond Scott, piano
8:30—Sunny Melodies
8:45—Eton Boys
9:00—Coffee & Doughnuts
9:15—"Dear Columbia"
10:00—News; Singing Chef
10:15—Bill & Ginger
10:30—Fulton Orch.
10:45—Mrs. Wiggs
11:00—Cooking Close-up
11:15—Don Alvarez, baritone
11:30—U. S. Army Band
11:45—Gossip
Noon—The Voice of Experience
12:15—The Gumps
12:30—5 Star Jones
12:45—Amherst Glee Club
1:00—World Day of Prayer
1:15—Hall Orch.
1:30—Little Jack Little
1:45—Instrumentalists
2:00—Little French Princess
2:15—Romance of Helen Trent
2:30—American School of the Air
3:00—B. Venuta, songs
3:15—Symphony Orch.
5:00—Adventure Hour
5:15—Skippy
5:30—Jack Armstrong
5:45—Betty Barthell, songs

WGY—790k

6:45—Health exercises
7:45—Breakfast Club
8:00—Musical Clock
8:30—Cheerio
9:00—Organ Rhapsody
9:15—Roger Sweet
9:30—Norman Neilson, baritone
9:45—Musical Program
10:00—News; Market Basket
10:15—Clara, Lu 'n' Em
10:30—Sweethearts of the Air
10:45—Cooking Talk
11:00—Music Appreciation
12:00—Story of Mary Marlin
12:15—John Sheehan
12:30—Musical Program
12:45—Farm Program
1:15—Peggy's Doctor
1:30—Me & My Guitar
2:00—Saki Gel Rich
2:15—Household Chats
2:30—Kitchen Party
3:00—Vic & Sade
3:15—Ma Perkins
3:30—Book News
4:00—Betty & Bob
4:15—Woman's Review
4:30—NBC Music Guild
4:45—Stock Report
5:00—Musical Program
5:15—Tom Mix
5:30—Newsboys
5:45—Capt. Tim Healey

FRIDAY, MARCH 8

WEAF—660k

6:00—Cugat Orch.
6:15—Merry Macs
6:30—News; The Clemens
6:45—Billy Batchelor
7:00—St. David's Day Program
7:15—Story of Black Chamber
7:30—Fur Trappers
7:45—Uncle Ezra
8:00—Lucille Manners
9:00—Walts Time
9:30—Pick and Pat
10:00—First Nighter
10:30—Pause that Refreshes
11:00—International News
11:15—Ferdinando Orch.
11:30—"The Round"
11:45—Coburn Orch.
12:00—Denny orch.

WOR—710k

6:00—Uncle Don
6:30—Gabriel Heatter
6:50—Musical Rubbers
7:00—Sports
7:15—Lum & Abner
7:30—Mystery Sketches
7:45—Front Page Drama
8:00—Lone Ranger
8:30—Movie Box
9:00—Happy Hal's Home Warming
9:30—Barr & Esther
9:45—Singin' Sam
10:00—Soprano & orch.
10:15—H. E. Read
10:30—Eddie Brown, violinist & Orch.
11:00—Weather; Current Events; Moonbeams
11:30—Gorodetsky Orch.
12:00—Jeannette orch.

WJZ—760k

6:00—Berger Orch.
6:15—Mrs. R. Meigs
6:30—News; Gale Page
6:45—Lowell Thomas
7:00—Amos 'n' Andy
7:15—Plantation Echoes
7:30—Red Davis
7:45—Dangerous Paradise
8:00—Irene Rich
8:15—"Work or Dole—Wisconsin's Answer"
8:30—Intimate Revue
9:00—Comedy & Orch.
9:30—Phil Baker
10:00—Goodrich Program
10:45—To be announced
11:00—Kemp Orch.
11:30—Nat'l Airlily of Design's Prize
11:45—Denny orch.
12:00—Ferrera's Orch.

WABC—860k

6:00—Nevada Orch.
6:15—Bob Benson, Sunny Jim
6:30—H. V. Kaltenborn
6:45—Beauty Program; News
7:00—Myrt and Marge
7:15—Just Plain Bill
7:30—O'Neills
7:45—Boake Carter
8:00—Mrs. F. D. Roosevelt
8:15—Edwin C. Hill
8:30—Court of Human Relations
9:00—March of Time
9:30—Hollywood Hotel
10:30—Col. Stoopnagle & Budd
11:00—4 Aces; Nelson & orch.
11:30—Reisman orch.
12:00—Calloway's Orch.

WGY—790k

6:00—Bag & Baggage
6:15—Jimmie Allen
6:30—News; Evening Brevities
6:45—Billy Batchelor
7:00—Jim Healey
7:15—Story of Black Chamber
7:30—Piano Duo & Long Sisters
7:45—Uncle Ezra
8:00—City Service Concert
8:30—Farm Program
9:00—Walts Time
9:30—Pick and Pat
10:00—First Nighter sketch
10:30—Pause That Refreshes
11:00—Intl. News Service
11:15—Me & My Guitar
11:30—Harrison Orch.
12:00—Herron orch.

FREEMAN WANT ADS BRING RESULTS!

ATTRACTIONS

At The Theatres

PREVIEWED

Today

Broadway: "Behold My Wife." Convincingly done drama is this familiar story of an Indian princess and a white boy, who get all tied up in conventions until love takes the knots out of the problem. The plot tells of the rich Gene Raymond, scion of a high-toned family. Because his parents thwarted his love affair with his sweetheart, Mr. Raymond, filled with spite and revenge, cuts loose and does a desperate thing. He marries an Indian girl just to make his parents squirm with bitterness. That isn't all there is to it however. The little princess, played by Sylvia Sidney, teaches him a thing or two about love and faith and trust. It's capable, romantic screen fare, exciting in parts, and always entertaining. Others in the cast include Monroe Owsley, H. B. Warner, and Juliette Compton.

Orpheum: "Marie Galante" and "Cheating Cheaters." A new player, Ketti Gallian, starts her American debut in the first attraction, a story about spies, high treason, and the struggle of another nation to wrest the Panama Canal away from the United States. The current danger is often intense, although implausable some of the time, and a fine group of players all do their best to make the show seem real. Spencer Tracy, Helen Morgan, Ned Sparks, Arthur Byron and Leslie Fenton are featured. "Cheating Cheaters" is all about a woman crook, played by Fay Wray. Hugh O'Connell and Henry Armetta are also in the cast.

Kingston: "Red Hot Tires" and "White Lies". Lyle Talbot, Mary Astor, Roscoe Karns, Frankie Darro, Gavin Gordon and John Elliott are to be seen in the opening talkie, a race track play with a new twist. "Wally" Storm, played by Lyle Talbot, is the greatest auto racer in the world. Sent to prison on an error, he believes his girl is the reason for his plight. She, trying to free him, gets to prison just after he escapes. He never knows her loyalty. He goes to South America and does some racing, but returns to the United States when he discovers how much his girl has really done for him. She is a car designer, and he promises to race her car in the big race. Wally's enemy is out to get him, and there is much suspense, danger and excitement. "White Lies" is the other full length feature, with Fay Wray, Arthur Jory and Walter Connolly.

Tomorrow

Broadway: Same.

Orpheum: "Hell in the Heavens" and "Wagon Wheels". A bird's eye view of the late war in which the courage and cowardice of airplane fighters is clearly marked by a series of melodramatic events, best describes the opening offering at the Orpheum. This sort of thing has been done many times before on the screen, but the acting is capable and the photography exceptional. Warner Baxter heads the cast. "Wagon Wheels" is the other full length feature with Randolph Scott in the leading role.

Kingston: "When a Man's a Man". Harold Bell Wright's popular story of the west comes to the Kingston Theatre with George O'Brien, ace of the western stars, in the driver's seat, and riding along with him are such talented players as Paul Kelly and Dorothy Wilson. For excitement and a new atmosphere far removed from the usual run of cowboy thrillers, this picture is well worth seeing. It has action, mystery, suspense and a realness often lacking in shows of this nature. Mr. O'Brien plays the lead with characteristic masculinity, and the supporting cast offers valuable help at all times. Some fancy riding by the star is one of the stand out bits in the film.

BLUE MOUNTAIN.

Blue Mountain, March 7.—Sunday school at 10 a. m. Morning worship at 11 a. m., the Rev. E. C. Duryee is the pastor. Young people's meeting at 7:30 p. m.

Mrs. Melvin Schoonmaker is able to be up and around the house after being ill with the grip.

Mr. and Mrs. William Sayman are a little better; they, also, were ill with the grip.

Mrs. Ella Voorhis has returned home here with her nephew, the Rev. E. C. Duryee after spending a couple of days at River Edge, N. J.

William Wolven called on Mr. and Mrs. Melvin Schoonmaker and Mr. and Mrs. William Hommel on Friday afternoon.

Mrs. Ella Voorhis spent Sunday afternoon calling on the sick.

Mr. and Mrs. Frank Schoonmaker and son Robert, Mr. and Mrs. Claude Hommel and son Merwin and daughter Beverly, and Mrs. Ella Voorhis spent Monday evening with Mr. and Mrs. William Hommel.

Mr. and Mrs. Jesse Wolven and Adam Wolven spent Monday afternoon with Mr. and Mrs. William Wolven and son, Edson.

Andrew Baran is ill with German measles.

First Woman

Albany, N. Y., March 7 (AP)—Mrs. Rhoda Fox Graves, Republican senator from Gouveneur, held the distinction today of being the first woman to preside over deliberations of the Upper House of the New York legislature. She sat as chairman last night during general orders deliberation, the last step before final consideration of bills. Senator Graves is the first woman member of the Senate.

Sir Malcolm Campbell's Bluebird at Daytona Beach goes almost as fast as money at Miami.

WHEN YOU WAKE UP DRINK GLASS OF HOT WATER

Wash the poisons and toxins from system before putting more food into stomach.

Says inside-bathing makes anyone look and feel clean, sweet and refreshed.

Wash yourself on the inside before breakfast like you do on the outside. This is vastly more important because the skin pores do not absorb impurities into the blood, causing illness, while the bowel pores do.

For every ounce of food and drink taken into the stomach, nearly an ounce of waste material must be carried out of the body. If this waste material is not eliminated day by day it quickly ferments and generates poisons, gases and toxins which are absorbed or sucked into the blood stream, through the lymph ducts which should suck only nourishment to sustain the body.

A splendid health measure is to drink, before breakfast each day, a glass of real hot water with a teaspoonful of limestone phosphate in it, which is a harmless way to wash those poisons, gases and toxins from the stomach, liver, kidneys and bowels; thus cleansing, sweetening and freshening the entire alimentary canal before putting more food into the stomach.

A quarter pound of limestone phosphate costs but very little at the drug store but is sufficient to make anyone an enthusiast on inside-bathing. Men and women who are accustomed to wake up with a dull, aching head or have furred tongue, bad taste, nasty breath, sallow complexion, others who have bilious attacks, acid stomach or constipation are assured of pronounced improvement in both health and appearance shortly.

DON'T GUESS BE SURE!

There are many cough remedies. They come and go constantly. But if your throat feels dry, is raw, or sore, ask your druggist for soothing Kemp's Balsam. For three generations it has given prompt and sure relief to irritated throats, stopped coughs and prevented serious illness. Let others experiment—but you insist upon "time tried"

KEMP'S BALSAM

30¢ and 50¢ size

By the Makers of Lane's Cold Tablets

TEL. 324 **ORPHEUM THEATRE**

3 SHOWS DAILY 2, 6:45 & 9 | SUNDAY and HOLIDAY CONTINUOUS SHOW STARTS AT 1:20

Children Anytime 10c | Matinee All Seats 15c | Evenings All Seats 25c

2 FEATURES—TONIGHT ONLY—2 FEATURES

SPENCER TRACY, KETTI GALLIAN

MARIE GALANTE

FAY WRAY in "CHEATING CHEATERS"

2 FEATURES—TOMORROW and SATURDAY—2 FEATURES

WARNER BAXTER in "HELL IN THE HEAVENS"

RANDOLPH SCOTT in "WAGON WHEELS"

Theatres Under Personal Direction of Walter Reade

Broadway

BROADWAY. "HOUSE OF HITS" PHONE 1612.

Feature Pictures Shown Twice in Afternoon—1:30 & 3:30 Evenings 7 & 9—Continuous Saturdays, Sundays, Holidays

NOW PLAYING

Teamed once again with her sweetheart of "Jewels of the Big House"

GENE RAYMOND

H. B. WARNER • LAURA HOPE CREWS

JULIETTE COMPTON • MONROE OWSLEY

and CHARLOTTE GRANVILLE

STARTS SATURDAY

CLAUDETTE COLBERT in "THE GILDED LILY"

PRICES

MATINEES—ALL SEATS	25c
EVENINGS, ORCH. & LOGE (Tax Inc.)	30c
BALCONY	30c
CHILDREN, ALL TIMES	10c

Kingston

WALL ST. PHONE 271

Feature Pictures Shown Twice in Afternoon, 1:30 & 3:30; Eves. 7 & 9. Continuous Sat., Sun., Hol.

STARTS TOMORROW

LAST TIMES TONIGHT

2—Big Features—2

Walter Connolly in "WHITE LIES"

Lyle Talbot in "RED HOT TIRES"

ALL SEATS 25c UNTIL 7:45 P. M.

FLASHES OF LIFE SKETCHED IN BRIEF

By ASSOCIATED PRESS

Practically Nothing.

Boise, Idaho—Idaho pharmacies would be restricted to selling virtually nothing but pills and sandwiches under a senate-approved amendment in a bill regulating drug stores.

It would prohibit them from selling tombstones, motor cars or caskets; conducting rooming houses or engaging in the business of paving streets, building bridges or constructing highways.

One of the Best.

Portland, Ore.—Judge George N. Woodley thought he recognized a guide he and some other Portland anglers had engaged.

"Yes, I remember you, too," the guide responded coldly. "You gave me 30 days and fined me $100 for catching strugeon out of season back in 1930."

"I've sentenced some of our best people," Judge Wodley countered, diplomatically.

The guide cheerfully directed him to good fishing grounds.

Economy Minus.

Macon, Ga.—Paying his federal income tax of one cent cost a Georgia resident six cents.

Paul E. Bryant, deputy collector, said the taxpayer made out his return at the federal building and found it totaled one cent. Given a money order blank to send the money to the collector, he had to pay seven cents—one for taxes, six for the money order.

Contempt of Court.

Miami, Fla.—A burglar who had the nerve to rob a judge's house at high noon was hunted by police today. Circuit Judge H. F. Atkinson reported his house was entered and a pistol and jewelry stolen while he and Mrs. Atkinson were out at luncheon yesterday.

Something Large, Please.

Philadelphia—It's a sure bet that Agnes D. Johnson will not buy a second-hand automobile after she reads the terms of her sister's will.

The sister, Mrs. Nellie J. Carrell, directed in distributing her $70,000 estate that Miss Johnson should receive the "total purchase price, or cost, of any automobile," she wants.

A Food Sale.

A food sale will be held Saturday, March 9, from 2 to 6 o'clock, at Mr. LaTour's gift shop, Broadway, under the auspices of the Wurst Street Baptist Church choir.

It is said that there would be a lot more radio crooners available if the doctors had not learned to remove adenoids.

Household Arts

by Alice Brooks

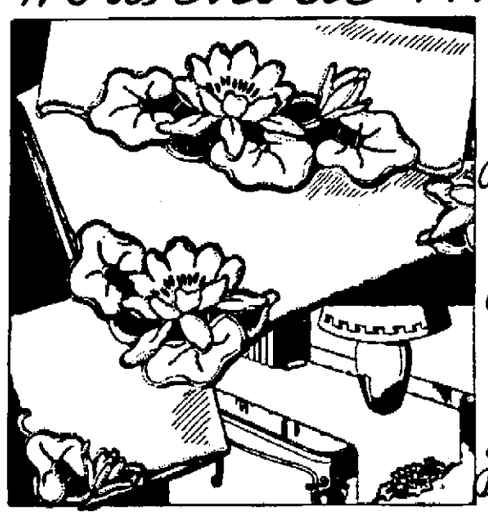

Cutwork Water Lilies Are an Effective Decoration

PATERN 5187

If you're looking for a scarf—a teacloth—a luncheon set—that will add a decorative touch to your home, choose this lovely waterlily cutwork design. You can do it in white, in one color or in a variety of coolrs. The forms are simple, the lines flowing making the embroidery easy to do. Cutwork linens are not only a choice bit of needlework but one that wears endlessly, so that any effort put into it is well spent.

In pattern 5187 you will find a transfer pattern of two motifs 4x11¾ inches, two and two reverse motifs 5 inches square and two and two reverse motifs 2½ inches square; directions for doing cutwork; illustrations of all stitches used; suggestions for uses of motifs, and material requirements.

To obtain this pattern send 10 cents in stamps or coin (coin preferred) to the Kingston Daily Freeman Household Arts Dept., 259 West 14th street, New York, N. Y.

BARBARA BELL FASHION PATTERNS

Pattern No. 1609-B

A French Porter's Smock

1609-B

For beach, for garden, for house-work, for vacationing in out-of-the-way places, few items in a summer wardrobe are as useful as a porter's smock.

They are made with straight lines — modishly simple. Necks are square, and backs differ from fronts only because they have patch pockets. Sleeves are short, and go into a raglan shoulder.

The model sketched is a grand little number which brings with it an atmosphere of foreign travel. To clear it of a work-a-day look there is a bound slash, center-front, through which a gay unorthodox scarf of striped silk is drawn, as though labelling the wearer a Lily-of-the-field rather than a portress.

Every so many materials are used for these smocks. The most authentic of all, however, is medium-weight crash of medium blue. Sail-cloth, denim, linen-crash, canvas, and heavyweight seersucker are popular fabrics.

Barbara Bell Pattern No. 1609-B is designed in sizes 12, 14, 16, 18, 20 and 40. Corresponding bust measurements 30, 32, 34, 36, 38 and 40. Size 16 (34) requires about 2⅝ yards of 36 inch material; purchased scarf, or ⅝ yard of 39 inch material for bias scarf.

Tomorrow: Housedress with smart lines.

BARBARA BELL PATTERN SERVICE
Kingston Daily Freeman, Post Office Box 140
Times Square Station, New York, N. Y.

Enclose FIFTEEN cents in coins for Pattern No. ..... Size ....

Name .....

Address .....

Give pattern number, size, and full address. Wrap coins securely in paper.

(Copyright 1935, by The Bell Syndicate, Inc.)

MODES of the MOMENT

Lace is "tops" as a favored fabric for formal wear. Diana Merwin

The richness of lace and its adaptability for formal or informal gowns cannot be disputed. It has ever been a favored fabric, and now that a warmer season is just ahead of us, lace in all the new pastel tints is being shown, taking the place of the proverbial black of past months.

Lace is usually fashioned in a simple manner, letting the fabric speak for itself—ruffles, pleatings, godets, capelets and jackets are some of the many treatments used for self trimming.

The formal gown pictured above is of imported lace in ice blue in a sort of spider web design. The new square neckline is fittering with rhinestone clips at either side. The wide self ruffle frames the neck at front and descends to form revers on a low back decolletage. A self belt at the natural waist line fastens with a rhinestone buckle at back. The hip lines are extremely fitted, flaring below to a wide bias hem which trails the floor at back.

Another lace gown viewed at the same showing used a hip-length jacket to top the sleeveless gown, with the elbow-length sleeves on the jacket slit to reveal the shoulders.

"MAD DOG" COSTUME HAS HAIRY WHITE FRINGE

Paris (AP)—"Mad dog" is the name of one new costume shown in spring fashion shows. It is a suit of black wool woven all over with a hairy white fringe, designed with a slender skirt and loose-backed five-eighth length jacket. A blouse of light green crepe completes the costume.

Scarfs Of Chamois

Paris (AP)—Chamois scarfs make novel accessories to new spring suits. They are cut of very supple skins, are about eight inches wide and fairly long and are worn in the manner of an Ascot tie. Chamois vests are also being shown with a number of spring suits.

Easy Pleasant Way To Lose Fat

How would you like to lose 15 pounds of fat in a month and at the same time increase your energy and improve your health?

How would you like to lose your double chin and your too prominent abdomen and at the same time make your skin so clean and clear that it will compel admiration?

Get on the scales today and see how much you weigh—then get an 85 cent bottle of Kruschen Salts which will last you four weeks. Take one half teaspoonful in a glass of hat water every morning and when you have finished the contents of this first bottle weigh yourself again.

After that you'll want to walk around and say to your friends,—"A quarter pound jar of Kruschen Salts is worth one hundred dollars of any fat person's money."

Leading druggists America over sell Kruschen Salts—You can always get it at Franklin Pharmacy, McBride Drug Stores.—Adv.

AVOID UGLY PIMPLES

Does a pimply face embarrass you? Get a package of Dr. Edwards Olive Tablets. The skin should begin to clear after you have taken the tablets a few nights, if you are like thousands of others.

Help cleanse the bowels with Dr. Edward Olive Tablets, the successful substitute for calomel; there's no sickness or pain after taking them.

Dr. Edwards Olive Tablets do that which calomel does, and just as effectively, but their action is gentle and safe instead of severe and irritating.

Thousands who take Olive Tablets are never cursed with a "dark brown taste," a bad breath, a dull, listless, "no good" feeling, dull complexion caused by constipation.

Olive Tablets are a purely vegetable compound; known by their olive color.

Dr. Edwards spent years among patients afflicted with constipation and Olive Tablets are the immensely effective result. Take one or two at bedtime for a week. See how much better you feel and look. 15c, 30c, 60c.—Adv.

WOODSTOCK.

Woodstock, March 7.—Mrs. Larry Elwyn is having the lower floor of her home redecorated. The work is being done by Norman Elwyn.

Marjorie Peper and Warren Shultis are now on the list of measles sufferers.

Wilbur Cashdollar has been ill at his home for several days.

The stone crusher has been positioned in preparation for work on the new highway. Construction is expected to be under way soon.

An interested group attended a lecture delivered at the Dutch Reformed Church Tuesday evening, by Dr. Clarence Holleman. Dr. Holleman is a medical missionary in China. At one time he and the Rev. Harvey I. Todd were colleagues in Chinese Missionary work. He is making a lecture tour of the county and Woodstock was fortunate in obtaining him for the evening. He spoke enthusiastically of the work done by himself and colleagues in spreading Christianity among the Chinese, also of the medical and social services they are able to administer from their hospital. After the address the audience was invited to question the speaker on any points they would like more fully explained. He answered such questions as "Are the nurses in your hospital American or Chinese?"; "What does the social service consist of?" "Why do Chinese Christians when they come to this country sometimes forsake Christianity to return to their old religion?" Dr. Holleman was delighted with the intelligent interest shown by members of the audience and gave complete and enthusiastic replies to all questions. He told of many experiences of his own and his fellow-workers. He told some very unpleasant stories of the time when he was in the hands of the Red Army. He answered questions regarding the spread of Christianity; and the great handicap that political unrest has been for progress. At times there is great danger to Christian worship and meetings must be held in secret. He highly recommended Pearl Buck's novels on Chinese life. To the question "Are the Chinese superstitious?" he replied "No more so than Americans." Dr. Holleman in closing thanked his audience for their unusual interest. They in turn expressed their appreciation of his splendid lecture.

Through the courtesy of Station WHAZ, Troy, a Christian Science special program will be broadcast on Monday evening, March 11, from 6:30 to 6:45 o'clock. The program is presented under the auspices of the Christian Science Committee on Publication for the State of New York.

Left Minus Two Dollars

Hanford, Cal. (AP)—Everett Harvey, who has a $28-a-month state relief job, was ordered in superior court here to pay $30 to his divorced wife for the support of his children.

ROSE'S

73 FRANKLIN STREET
3 Phones 1124, 1125, 1126

We Are the Only Food Store Giving Votes in the Kingston Merchandising Campaign. Ask for them.
Our Delivery Men Carry Ballots.

Domino or Jack Frost Granulated Sugar, 10 lb. cloth sack 49c
Jack Frost Conf. Sugar, 1 lb. pkg. 2-13c
Borden's "Rose Brand" Evap. Milk, tall cans 2-13c
Fresh Creamery Butter, Grade Extras, lb. 38c
3 lbs. $1.11
Good Luck Margarine, 2 lbs. 39c
American, Pimento, Chateau, Swiss Cheese, ½ lb. pkg. 2-35c
Babcock's Cottage Cheese, 2 lbs. 19c

FLOUR, CEREALS, Etc.

Mueller's Macaroni, Spaghetti, Noodles, pkg. 8c
Maltex, pkg. 22c
Old Fashion Buckwheat Flour, 10 lbs. 33c
Pillsbury Pancake Flour, lg. 25c
Swansdown Cake Flour 29c
(Calumet Baking Powder Free)
Gold Medal Flour, ⅛ sack $1.17
Davis Baking Powder, lg. 17c
Kellogg's Corn Flakes, pkg. 7c

ANOTHER CARLOAD OF MICKEY MAINE POTATOES
—The Best Potatoes are so cheap that it does not pay to buy Poor ones. These are as near perfect as you can get them. Pk. ... 19c .. 2 pks. 35c

Large Iceberg Lettuce, 4 doz. size 10c; 3-25c
Large Ripe Tomatoes, 2 lbs. 35c
Large Ripe Pineapples 2-25c
White Boiling Onions, lb. 10c

COFFEE, TEA, Etc.

Beech-Nut Coffee, 1 lb. can 31c
Maxwell House Coffee, 1 lb. can 30c
Ovaltine, can 29c
Cocomalt, 1 lb. can 35c
Tender Leaf Tea, large 29c
Tender Leaf Tea, small 17c
Tender Leaf Tea Balls, pkg. 19c
White House Coffee, pkg. 25c

NAME A PIE··
Win $1,000.00
1,034 OTHER PRIZES
ASK US HOW TO WIN
CRISCO
3 POUND CAN · 1 POUND CAN

Steero Bouillon Cubes, 12 cube tin 25c
Baker's Chocolate, ½ lb. cake 2-35c
Jelly Beans, 2 lbs. 25c
1 lb. Can 22c
3 lb. Can 53c

Birdseye Matches, pkg. 4c
Golden's Mustard, 2 jars 25c

SWEET JUICY FLORIDA ORANGES, 2 doz. 39c
large, doz. 29c
LARGE NEVINS ORANGES, doz. 40c
EXTRA LARGE SUNKIST NAVEL ORANGES, doz. 40c
FLORIDA SEEDLESS GRAPE FRUIT 3-25c
LARGE NEVINS GRAPEFRUIT 2-25c
FANCY CELERY HEARTS 2-25c
OLD CABBAGE, lb. 4c
NEW CABBAGE ..... 3 lbs. 20c

LENTEN SPECIALS

Pink Salmon, tall cans 10c
Krasdale Red Salmon 19c
Imported Sardines, Pure Olive Oil, 3 cans 25c
Tomato or Mustard Sauce Sardines, 3 cans 25c
Shrimp, tall cans 10c

SOAPS & HOUSEHOLD

Oxydol, large pkg. 22c
(LAVA SOAP FREE)
2-1 Shoe Polish, all colors 2-19c
Scot Tissue Paper, roll 7c
Daisy Brooms 49c

MISCELLANEOUS

Kingsford Corn Starch, 1 lb. pkg. 10c
Clicquot Ginger Ale 2-25c
Quart (plus deposit) 19c
LARGE CALIF. LEMONS, doz. 19c
LARGE WINESAP APPLES ..... 4 lbs. 25c
FANCY JERSEY SWEET POTATOES ..... 4 lbs. 25c
CALIF. CARROTS ..... 4 bchs. 25c
BEETS ..... 3 bchs. 25c
FRESH TEXAS SPINACH ..... 4 qts. 25c
CALIF. PEAS ..... 3 qts. 25c
FRESH GREEN BEANS ..... 3 qts. 25c
LARGE SPANISH ONIONS, lb. 5c
YELLOW ONIONS ..... 4 lbs. 25c

CANNED GOODS

S. & W. Candied Yams, No. 2 size can 25c
Lily of Valley Vegetable or Tomato Soup, Baked Beans, Cooked Spaghetti, extra lg. cans 10c
Heinz Beans, 2 cans 20c
(1 Boston Style Free)
Heinz Beans, large cans 2-30c
(1 Large Boston Style Free)
Sauerkraut, 3 lbs. ..... 10c 8 lbs. 25c
Dole Pineapple Juice, No. 2 can 2-25c
Krasdale Spinach, largest can 2-25c
Lily of Valley Apple Sauce 2-19c
Dromedary Grapefruit Hearts, No. 2 size can 2-25c
California Peaches, largest can 3-50c
Heinz Soups, large cans—Except Chowder or Consomme 2-25c

MISCELLANEOUS

Beech-Nut Tomato Cocktail, pt. bottle 2-29c
A-1 Graham or Soda Crackers, 2 lb. pkg. 25c
Peter Pan Sweet Breads, lb. 25c
Honey Fig Bars, lb. 15c
(We Were Again Unable to supply the demand last week—a still larger supply for this week)
Jello, all flavors 3-17c
Log Cabin Syrup, can 19c

Cranberries, qt. 29c
Parsley, bunch ..... 5c Cauliflower 25c
Large Ripe Bananas, 4 lbs. 25c
White or Yellow Turnips, 3 lbs. 10c
Parsnips, lb. 5c

EXTRA FANCY FRESH CLOVER-BLOOM FOWLS
From 3 to 4 lbs. avg., lb. 25c
4 to 5 lbs. avg., lb. 27c
About the Best Buy Today.
CUDAHY'S SUNLIGHT ROASTING CHICKENS, 4 lbs. avg., lb. 32c
5 to 6 lbs. avg., lb. 33c
Extra Fancy Quality.
FANCY NORTHWESTERN YOUNG HEN and TOM TURKEYS, 7 to 10 lbs. avg., absolutely fresh, lb. 35c

PURE PORK SAUSAGE, lb. 23c
FR. CUT MEATY SPARE RIBS, lb 19c
FR. SHOULDERS, no shank, lb. 19c
PORK CHOPS, end cuts, lb. 25c
HOMEMADE HEADCHEESE, lb. 20c

ARGUS ROCKWURST, lb. 25c
1 lb. HANDY'S FRANKFURTERS and 2 lbs. SAUERKRAUT for 25c

FANCY STEER BEEF LIVER, lb. 22c

SWIFT'S PREMIUM SKINNED OVENIZED HAMS, lb. 23c

BONED and ROLLED HAMS, avg. 8 lbs. cn., half or whole, lb. 29c

FORST'S FORMOST PRODUCTS
PIMENTO VEAL LOAF, lb. 25c
SLICED BACON, ¼ lb. pkgs. ea. 21c
FORMOST SHORTENING, lb. 20c

GEM BACON SQUARES, lb. 20c

40 FATHOM FRESH COD or HADDOCK FILLETS, lb. 20c
EVERY WEDNESDAY and FRIDAY

CANADIAN STYLE BACON, sl. lb 42c
SHORT SHANK CALL HAMS, lb. 19c
SLICED BACON in ½ lb pkgs. lb. 32c

SMOKED TENDER ROLLS, lb. 32c
CUDAHY'S BAKING SHOULDERS
No Bone, all ready to bake, lb. 20c

ARMOUR'S STAR HAMS or CUDAHY'S PURITAN HAMS, sh. lb 23c

ULSTER COUNTY MILK FED VEAL
BREAST FOR STUFFING, lb. 18c
MEATY STEW, lb. 20c
LOIN or RIB CHOPS, lb. 30c-32c
SHOULDER ROASTS, lb. 23c
RUMP ROASTS, lb. 30c
COUNTY CALVES LIVER, lb. 65c

SPRING LAMB
SHORT LEGS, lb. 27c
BREAST FOR STEW, lb. 10c
RIB LAMB CHOPS, lb. 35c

BACON BY THE STRIP, lb. 30c
FRESH HAMBURG STEAK, lb. 25c
FR. BROILERS, 2½ lbs. avg., lb. 35c
SMOKED BEEF TONGUES, lb. 29c
BELLY SALT PORK, lb. 20c

HIGHLAND

Highland, March 7.—The Tuesday afternoon bridge club was entertained this week by Mrs. J. J. Ennist.

Theregular meeting of the nurse committee for the town of Lloyd will be held next Tuesday afternoon at the Health Center. Representatives of all societies will be present.

Members of the Misisonary Society of the Methodist church met with Mrs. L. E. Osterhoudt Wednesday afternoon to set a quilt together.

Mrs. Marie Thatcher entertained the 500 club on Monday afternoon.

Pre-school clinics are to be held at the Health Center from 9 until 4 o'clock on Thursday and Friday of this week. The local nurse, Mrs. Marian Laveile is to be assisted by two doctors from the state department also nurses. At present there were in the neighborhood of 60 children to be examined. It is said that 80 is as many as can be taken care of in the two days. Mrs. James Callahan is chairman of the transportation of mothers with their children.

Mrs. Alice Terhune returned to her home in Norwalk, Conn., on Sunday after a visit with her sister, Mrs. Marie Thatcher. Mrs. Terhune's son drove over for her.

The third in the series of Grange card parties will be held at the Grange hall on Friday night, and on March 14 the men of the Grange will have a pancake supper with Earl Kisor chairman. On the 15th a dance is to be held. Mrs. Charles Bell is general chairman of this.

Mr. and Mrs. James Shurter and daughters Misses Lois and Ruth Shurter of Phoenicia spent Sunday with the former's sister and family, Mr. and Mrs. W. D. Corwin.

Mr. and Mrs. John J. Jenkins of Mt. Vernon were Saturday night guests of the latter's parents, Mr. and Mrs. W. D. Corwin.

A food sale sponsored by the Missionary Society of the Methodist Church is held at the Wilcox store on Saturday at 2:30 o'clock.

The World Day of Prayer will be observed Friday afternoon at 3 o'clock in the parlor of the Methodist Church and will be led by Mrs. Rose Seaman.

On Thursday afternoon of next week the local W. C. T. U. will meet with Mrs. Howard E. Wilcox. Mrs. Herbert Killinder is the assisting hostess and the Union Signal program is being arranged by Mrs. Charles L. DuBois.

A county executive meeting of the W. C. T. U. will be held on Wednesday next at the home of Mrs. James Swift from 11 until 4 o'clock. It is expected that there will be from 20 to 25 persons attending including the officers and directors of the various departments.

The Women's Club of Southern Ulster holds its March meeting Tuesday evening at 8 o'clock at the parish house at West Park. Emory Jacobs of the New Paltz school faculty is the speaker on History in the Making. An executive meeting of the officers is held Thursday evening with Mrs. John J. Gaffney.

The minstrel, "A Double Barrelled Opera," given Tuesday night in St. Augustine's hall, was a success from all angles. The hall was filled and each number received the applause deserved.

MENUS OF THE DAY

By MRS. ALEXANDER GEORGE

Gelatin Salad Recipe
(With Spicy Flavor)
MEALS FOR SIX

Breakfast
Stewed Prunes, Chilled
Ready Cooked Wheat Cereal
Cream
Soft Cooked Eggs
Graham Toast, Buttered
Coffee

Luncheon
Tomato Soup Crackers
Pear Sauce
Tea

Dinner
Baked Fish
Escalloped Corn
Bread Plum Jelly
Spicy Gelatin Salad
Chocolate Nut Cookies Coffee

Escalloped Corn

3 cups canned corn
1½ cups rolled cracker crumbs
½ teaspoon salt
¼ teaspoon paprika
¼ teaspoon sugar
½ cup butter, melted
1 cup milk

Mix butter with crumbs, add rest of ingredients and pour into buttered baking dish. Bake 25 minutes in moderate oven.

Spicy Gelatin Salad

1 package lemon flavored gelatin mixture
1½ cups boiling water
4 tablespoons vinegar
6 tablespoons sugar
¼ teaspoon salt
½ cup chopped celery
½ cup chopped olives
¼ cup chopped sweet pickles
3 tablespoons chopped pimientos

Pour water over gelatin mixture and stir until dissolved. Add vinegar, sugar and salt. Cool. Add rest of ingredients and pour to thickness of 1½ inches in shallow pan which has been rinsed in cold water. Chill until stiff. Cut in squares or rounds.

Chocolate Nut Cookies

1 cup fat
2 cups sugar
3 eggs
3 squares chocolate, melted
3 tablespoons cream
1½ teaspoons vanilla
¼ teaspoon salt
4½ cups flour
1 teaspoon soda
1 cup broken nuts

Cream fat and sugar. Add eggs, chocolate, cream, vanilla and salt. Beat 2 minutes. Add flour and soda. Drop portions from spoon onto greased baking sheets. Sprinkle with nuts. Bake 12 minutes.

MODENA

Modena, March 7—Owing to dates of social events conflicting with the date of the card party to be held in the Modena school, the affair was postponed twice. Now, announcement is made by the committee in charge, that the party will be held Tuesday evening, March 12, rain or shine, regardless of any other party scheduled. Playing will commence at 8 o'clock. Please make an effort to make this affair successful, by attending, bringing your friends and their friends.

Mr. and Mrs. Lester A. Wager and son, Lester, Jr., were callers in Highland Tuesday afternoon.

Wednesday evening the official board of the Modena Methodist Church will meet. Place of meeting not announced at this time.

Donald Paltridge was a visitor in New Paltz, Monday

Ransel Wager sawed wood for Eber Coy at Ardonia, Tuesday afternoon.

Simple Formal Dress

Edited by

LAURA I. BALDT, A. M.

For many years Assistant Professor of Household Arts, Teachers College, Columbia University, New York, N. Y.

Here's one of those useful little crepe print shirtwaist type formal afternoon frocks, so youthfully flattering. It also answers your problem for so many, many informal evenings. Or make it street length for general daytime occasions, as seen in wee sketchlet.

Style No. 3018 is dsigned for Sizes 14, 16, 18 years, 36 38 and 40-inches bust. Size 16 requires 4¼ yards 39 inch material with ⅞ yards of 39 inch contrastng.

Send TEN CENTS (10c) in stamps or coin (coin is preferred, for PATTERN. Write plainly NAME, ADDRESS AND STYLE NUMBER. BE SURE TO STATE SIZE YOU WISH.

Something new! Something different! Our new Spring Fashion Magazine. Learn about the new fabrics. Read the latest make-up hints from New York and Hollywood. The book is ready now. Send 10 cents for your copy to the Pattern Department, Kingston Daily Freeman, 200 Fifth Ave., New York City.

New Paltz Normal School Activities

Mildred Spinelli, John Kelly, Olga Dalia and Joseph Hines of Poughkeepsie attended the Freshmen Hop Saturday night. Joseph Moynihan and Benson Harris also attended the prom.

The Student Council committee for revision of rules in handbook is: Cecelia Werner, Virginia Villamil, Molly Fitzpatrick, Evelyn Birdsall and Doris House.

Barbara Evelyn Murray and Frederick Johnson were married at St. John's Episcopal Church at Lattington last Thursday. Grace Downing of the Normal was a bridesmaid at the wedding.

Ethel Borck, an alumnae, has a school of eight pupils and Mildred Ross has been doing substitute work near her home. Both girls are expecting to visit their sorority, the Ko Sdon Ya, during the mid-alumni week-end.

Saturday night, March 9, the Theta Phi will hold a house party.

The O. C. Club Council meeting will be held Wednesday afternoon, March 6.

Miss Doris Wallace has returned to her duties after being called home by the illness of her father.

Miss Jessie Priach, of the health department, spent the week-end visiting New York and saw the production, "The Great Waltz."

Claire Tree Major's Children's Theatre presented "The Prince's Secret" on Monday, March 4, at the morning 10:30 o'clock chapel period. "The Prince's Secret" is a story of treachery discovered by a lovely princess.

Miss Jane Tulloch, of the science department, spent the week-end in New York.

Miss Ewald attended the junior prom at Columbia University over the week-end.

Miss Esther Bensley, of the art department, spent the week-end in New York and saw "The Great Waltz."

Coach Loren D. Campbell spent the week-end in New York and attended the play "Point Valsine," the movie, "Sequoia" and the National A. A. U. indoor track and field championship at Madison Square Garden.

Lillian Jones attended the junior prom at Columbia. Teddy Kahler also was there. Miss Jones saw the movie, "Sequoia" on Sunday.

Jay Anderson, Irene Redmond, Marion Raynor, Mrs. Stein, Adelaide Reinemann and Boddie Nowins all saw the musical comedy, "Anything Goes," and spent the night at the Hotel Taft in New York city last Thursday.

Gilda Pedatella enjoyed the week-end with Cora Galluppo.

Mary Furey, who is extension teaching in Poughkeepsie, has been ill with the measles.

Marion Mitchell is teaching fourth and fifth grades in Poughkeepsie.

"NOW I FEEL FULL of PEP!"

Say these happy women

Is periodic pain dragging you down? Do monthly upsets leave you with no ambition to work or play? Next month try Lydia E. Pinkham's Tablets.

Mrs. Laverty

Mrs. E. Laverty, 224 State Street, Middletown, Pa. says. "I had cramps and was always rundown at my period but since taking Lydia E. Pinkham's Tablets I am feeling full of pep. I used to dread the time but now I need not worry. They took the pain away. I would recommend them to anybody."

Was Greatly Relieved

"Every month I thought I was going to die with pain. Used to stay in bed at least one day. I tried your Tablets and was greatly relieved." Mrs. Gertrude Heiser, 1002 W. Huntingdon St., Philadelphia, Pennsylvania.

Try Them Next Month

They relieve periodic pain and discomfort. Chocolate coated. Sold at all drug stores. Trial size 25 cents.

Lydia E. Pinkham's TABLETS

SAID WIFE WAS 'MELANCHOLY'

H. Bradley Davidson, jr., shown above as he emphasized with gestures his testimony before a coroner's jury investigating the death of his wife (inset), 22-year-old heiress to the Statler hotel fortune, said his wife was melancholy at a party on the evening of her death. Mrs. Davidson's body was found in the garage by the family butler, evidently a victim of carbon monoxide poisoning, but murder was intimated at the inquest. (Associated Press Photos)

636 B WAY

Beck's BROADWAY MARKET
Choice Meats and Sea Food

WE DELIVER
PHONES 1510 1511

COD STEAKS, lb. 25c	MACKEREL, lb. 15c	NO. 1 SMELTS, lb. 20c
BOSTON BLUE, lb. 20c	HALIBUT, lb. 25c	EXTRA LRG. SMELTS, lb. ..25c
FILLETS COD, lb. 25c	SALMON, lb. 25c	SEA BASS, lb. 25c
FILLETS HADDOCK, lb. ...25c	L. I. BLUEFISH, lb. 32c	SPANISH MACKEREL, lb. ..28c
FILLETS FLOUNDERS, lb. ..30c	SCALLOPS, lb. 45c	BUCK SHAD, lb. 28c
FILLETS SOLE, lb. 35c	POMPANO, lb. 55c	LUMP CRAB MEAT, lb. 65c
OYSTERS, Pint 25c	LARGE CLAMS, doz. 25c	SHRIMP, lb. 35c

FANCY FRESH KILLED
FOWLS, 4 and 5 lb. avg. . lb. 27c

FANCY ROASTING
CHICKENS, 3½ & 4 lb. avg. lb. 30c

ARMOUR'S CLOVERBLOOM
BUTTER, 1 lb. rolls . . . . . lb. 37c

ARMOUR'S FIXED FLAVOR
STAR HAMS. . . . . lb. 22c

STEW LAMB, lb. 10c	LEAN PLATE BEEF, lb. ...15c	LOIN PORK, lb. 25c
SHOULDER LAMB, lb. 25c	BREAST VEAL, lb. 18c	SHOULDER PORK, lb. 20c
LEGS LAMB, lb. 32c	SHOULDER VEAL, lb. 18c	FRESH HAMS, lb. 25c
BOCKWURST, lb. 35c	RIB VEAL CHOPS, lb. 28c	SPARE RIBS, lb. 20c
SMOKED TONGUES, lb. 28c	RUMPS VEAL, lb. 22c	HEADCHESE, lb. 23c

EXTRA FANCY ROASTING
CHICKENS, 5 lb. avg. . . . . lb. 38c

NEW CROP 1935 FRESH
SPRING DUCKS . . . . . lb. 28c

GENUINE HOME KILLED
CAPONS, 7 lb. avg. . . . . lb. 39c

EXTRA FANCY HOME KILLED
FOWLS, 4 to 5 lb. avg. . . . lb. 30c

FANCY YOUNG HEN
TURKEYS, 10-12 lb. . . . . lb. 39c

HOME KILLED
BROILERS . . . . . lb. 38c

HOME MADE PURE
PORK SAUSAGE. . . . . lb. 30c

STRICTLY FRESH GRADE A
HOME EGGS . . . . . doz. 32c

OVALTINE is a delicious pure food concentrate you take with hot milk just before going to bed. A scientific food creation that promotes sound sleep quickly—while thousands of delighted users report that it has brought them new strength and energy as well as steadier nerves next day.

More than 20,000 physicians approve the use of Ovaltine. It is also advised as a strengthening food for under-developed children—and for nursing mothers, convalescents, and the aged . . . See for yourself how remarkable it is. Get a can of Ovaltine at any drug or grocery store. Or mail the coupon for a trial supply.

MAIL FOR 3-DAY TEST

The Wander Company, Dept. 159-S
180 North Michigan Ave., Chicago, Ill.
I enclose 10c to cover cost of packing and mailing. Send me your test package of Ovaltine. (One package to a person.)

Name.....
Address.....
City ..... State .....
(Print name and address clearly IN PENCIL) 10MWC

OVALTINE
Look for New Low Prices
AT DRUG, GROCERY AND DEPARTMENT STORES

If wheels tend to lose traction on a slippery incline, do not accelerate quickly. Try to keep the speed of the engine and the wheels the same. This will give the tires a chance to hold. If you find that you cannot go up the incline, back down carefully and get a running start, after ascertaining that the road is clear.

No More Piles

Doctor's Prescription Guaranteed

Thousands of Pile sufferers do not know that the cause of Piles is internal—bad circulation of blood in the lower bowel.

This is the scientific truth about Piles—the real reason why salves and suppositories do not give lasting relief, why cutting does not remove the cause.

Your itching, bleeding or protruding Piles will only go when you actually remove the cause. External treatments can't do this—an internal medicine should be used. HEM-ROID, the prescription of Dr. J. S. Leonhardt, sold by good druggists everywhere, succeeds because it stimulates the circulation, drives out congested blood, heals and restores the affected parts.

So why waste time on external remedies or worry about an operation when McBride Drug Stores invite every Pile sufferer to try HEM-ROID with guarantee of money back if not joyfully satisfied with the help one bottle gives.—Adv.

Homemade

BOCKWURST

SCHOLL'S MARKET

374 Broadway.

SHOE REPAIRING

WHY TAKE THE BLUFF AND PAY MORE?

IF YOU CAN GET THE SAME MATERIAL AND LABOR ON SHOE REPAIRING AT

HERMAN'S

LADIES' SOLES 54c
MEN'S SOLES 64c
LADIES' LIFTS 10c

AT 57 NORTH FRONT ST., AT 642 B'WAY, KINGSTON.

NOTICE OF PUBLIC HEARING

A public hearing in the matter of Local Law No. 1, of the year 1935, being Local Law No. 15 of the City of Kingston, entitled a "Local Law permitting delinquent taxpayers to redeem properties sold at tax sale by installment payments", which provides that persons whose property has been sold at tax sale may redeem their properties in convenient installments of one dollar or more before the time when a tax deed may be issued to the buyer at the tax sale, will be held before the Mayor at 10 A. M. Friday, March 15th, 1935, at the City Hall.

E. J. DEMPSEY
City Clerk

U. S. DISTRICT COURT, Southern District of New York—In the matter of Louis Braunstein and Ella Braunstein, individually, and as copartners doing business under the firm name and style of Bluebird Specialty Shop, bankrupts, case No. 61467.

To the creditors of said bankrupts.

Notice is hereby given that the Receiver in bankruptcy in this proceeding has filed his final report and account in the office of the undersigned Referee herein where it may be inspected by creditors and that a meeting of creditors of said bankrupt will be held at the Supervisors' Room in the County Courthouse, in the City of Kingston, Ulster County, N. Y., on the 18th day of March, 1935, at 11 o'clock A. M. to examine and pass upon said report and account of the Receiver herein, for the declaration of a dividend, if there be funds sufficient therefor and for the transaction of such other business as may properly come before said meeting.

Hearing will also be held on the following applications for an allowance:

Receiver's commissions, $24; appraisers (3) at $7.50 each; attorney for receiver $45.

No allowances have heretofore been made herein.

Dated, March 7th, 1935.

WALTER J. MILLER
Referee in Bankruptcy

U. S. DISTRICT COURT, Southern District of New York—In the matter of William P. Lehr of Kingston, Ulster County, New York, bankrupt, case No. 53435.

To the creditors of said bankrupt.

Notice is hereby given that the Trustee in bankruptcy in this proceeding has filed his final report and account in the office of the undersigned Referee herein where it may be inspected by creditors and that a meeting of creditors of said bankrupt will be held at the Supervisors' Room, in the County Courthouse, in the City of Kingston, Ulster County, N. Y., on the 15th day of March, 1935 at 11:30 A. M. to examine and pass upon said report and account of the Trustee herein, for the declaration of a dividend, if there be funds sufficient therefor, and for the transaction of such other business as may properly come before said meeting, including the sale of accounts receivable.

Hearing will also be held on the following applications for an allowance:

Trustee's commissions $24.87; trustee's attorney, allowance, $69.74; attorneys for bankrupt, as reimbursement for filing fee $20.

The allowances heretofore made herein are:

Receiver's commissions $22.72; receiver's attorney $65.46; appraisers (3) at $12 each.

Dated March 7th, 1935.

WALTER J. MILLER
Referee in Bankruptcy

U. S. DISTRICT COURT, Southern District of New York—In the matter of Jessie L. Dutt of Kingston, Ulster County, N. Y., bankrupt, case No. 61296.

To the creditors of said bankrupt.

Notice is hereby given that the Receiver in bankruptcy in this proceeding has filed his final report and account in the office of the undersigned Referee herein where it may be inspected by creditors and that a meeting of creditors of said bankrupt will be held at the Supervisors' Room, in the County Courthouse, in the City of Kingston, Ulster County, N. Y., on the 15th day of March, 1935 at 11:15 A. M. to examine and pass upon said report and account of the Receiver herein, for the declaration of a dividend, if there be funds sufficient therefor, and for the transaction of such other business as may properly come before said meeting.

Hearing will also be held on the following applications for an allowance:

Trustee's commissions $55.57; trustee's attorney disbursements, including auctioneer's fee $211.14.

No allowances have heretofore been made herein.

Dated March 7th, 1935.

WALTER J. MILLER
Referee in Bankruptcy

Prince Ananda Becomes The Official King of Siam

Bangkok, Siam, March 7 (AP).—Prince Ananda, eleven years old, today was officially proclaimed King of Siam and "arbiter of the ebb and flow of the tides" as the National Assembly voted approval of his accession to the throne abdicated last week by the prince's uncle, Prajadhipok.

The lad, who now is in Lausanne with his mother, Princess Mahidol, sister-in-law of Prajadhipok, will govern his people under a regency.

This will consist of three men, two of whom are princes of royal blood. The president of the regency will be Prince Abitaya, a nephew of Prajadhipok. The other two members will be Prince Anuwabana, a cousin of Prajadhipok, and Chai Tsyn Yomaraj.

The Siamese throne was left vacant Saturday by the abdication of King Prajadhipok after a prolonged controversy with the Siamese parliament over governmental reforms.

Prajadhipok was aroused particularly by plans of his government to deprive him of the power of life and death over his subjects, which as one of the world's few remaining absolute monarchs he had long wielded.

After renouncing the throne, Parjadhipok declared he had so acted because his efforts to give his country democratic institutions had met with failure. He named no successor in his abdication document, explaining later that the laws of Siam provided for this contingency.

Prince Ananda is at present in Lausanne, Switzerland, with his mother, studying in an exclusive school.

PLANS TO EXPLORE SPACE BY ROCKETS

Professor to Use Projectiles to Go 150 Miles.

Roswell, N. M.—Rockets equipped with automatic recording devices will be shot into the stratosphere to a distance of from 40 to 150 miles from the earth's surface from an especially constructed 60-foot tower near here this spring in science's latest attempt to penetrate the secrets behind cosmic rays, light rays and radio waves.

The experiments will be the culmination of months of work on the part of Dr. R. H. Goddard, head of the department of physics at Clarke university, Worcester, Mass., who expects they will yield data of great value to science. One immediate beneficiary would be radio broadcasting.

The tower is rising in a shallow valley 25 miles from Roswell. In the meantime Doctor Goddard is carrying out preliminary experiments on a farm four miles from here, aided by a staff of assistants.

The Guggenheim foundation is financing the unique tests. Roswell was selected for the site of the experiments because of unique atmospheric and climatic conditions.

The type of rocket to be used is 12 feet long and approximately 2 feet in diameter at its widest point. It is equipped with a parachute designed to be released at the highest point of its flight.

There is no danger of the rocket causing injury, Doctor Goddard believes, as he calculated it will return to the earth almost vertically, and its flight will be under control from the tower at all times. The tower site is 15 miles from the nearest settlement.

Advantages of the rocket ascensions over stratosphere balloon flights lie in the fact that balloons, to rise beyond 14 miles, must be of such great size and at the same time such light weight that construction dangerous to passengers results, according to Doctor Goddard. He pointed to the fatal outcome of the 72,000 feet stratosphere ascension of three Soviet Russians.

The date of the projected tests will depend on the results of ground experiments now being conducted here.

"There is a long period of testing before any practical results are certain," Doctor Goddard explained. "We will probably spend several months in the laboratory before any test will be made."

775 U. S. Planes Are Now Equipped With Radios

Washington.—A recent survey by the bureau of air commerce shows that there are 775 radio-equipped airplanes in commercial and private operation throughout the United States, whereof 345 are owned by the scheduled air lines, 246 installed in private planes, 135 in ships used by individual firms for business purposes and 49 in craft employed for air taxi and charter flights. Government-owned aircraft, such as that operated by the army, navy and bureau of air commerce itself, many of which carry radio equipment, was not included in the survey.

A considerable increase in the employment of airplane radio among private owners during the coming year is anticipated as a result of developments that have been under way for some time with the "Boming" radio compass. This device enables an airplane pilot to tune in either on Department of Commerce airways radio stations and course beacons or on regular radio broadcasting stations and fly directly toward them from any point of the compass.

Purest Helium Is Found in State of Colorado

Pueblo, Colo.—Purest helium in the world is found in Los Animas county in this state. Helium is a rare gas which is noncombustible and very buoyant, and is used in dirigibles. It is found only in the United States and, until recently, was produced only in Texas. Its export, because of its military importance, outside the country is forbidden.

CRITICS CALL THEIR WORK BEST

America's own star of the stage, Katherine Cornell (right), and Elizabeth Bergner, talented European stage and screen importation, were proclaimed by New York drama critics as having given the best dramatic performances of the Broadway season. Miss Cornell was praised for her portrayal of Juliet in Shakespeare's immortal "Romeo and Juliet," and the German actress for her interpretation of the waif in "Escape Me Never." (Associated Press Photos)

MANY SEEK ORPHANED BABY

From far corners of the world have come gifts and offers of foster parentage for little Helen Priscilla Stam, who was orphaned when Chinese Communists executed her parents, Mr. and Mrs. John C. Stam of New Jersey, last December. Blissfully unaware of the tragedy that brought her world-wide attention, the six-months-old baby girl basks in the doting care of her maternal grandparents, Mr. and Mrs. Charles E. Scott, with whom she is shown in an improvised nursery at Tsinanfu, Shantung, China. (Associated Press Photo)

SEARCH FOR MARTIN KILLER MADE IN COHOES BY POLICE

Troy, N. Y., March 7 (AP).—An early morning visit to a Cohoes hotel in search of a man believed to have knowledge of the "blanket" murder of Jules Martin followed today a revelation by New York city police that Martin was known as a "front man" for Dutch Schultz, one time Bronx beer baron and policy racketeer.

State troopers and Cohoes police searched the entire building but failed to find the man they were searching for.

The visit to the hotel followed the taking into custody of two men in the Union station at Albany as they arrived from New York city with J. Richard Davis, attorney for Schultz. Albany police refused to reveal their names but said they had connections with Schultz. They were taken to police headquarters and held for questioning.

Authorities said they believed Martin, together with five other men, was murdered to prevent him from testifying before the grand jury in New York city, which is inquiring into the alleged $100,000,000 a year policy racket and into the vice, bail bond and narcotic rackets.

Schultz, under a federal indictment for income tax evasion is in hiding "somewhere in the northern district of New York." He is to be tried in Syracuse.

Don't Suffer

With Itching of Rashes

Obtain Prompt Relief by using

Cuticura Soap and Ointment

Soap 25c. Ointment 25c and 50c.

LEHR'S New Superior Market

622 BROADWAY

SPECIALS FOR FRIDAY and SATURDAY

PHONE 221 FREE DELIVERY

Fresh Killed CHICKENS, lb. 22c

COFFEE
Maxwell House, lb. 30c
Chase & Sanborn, lb. 30c
Lehr's Special Blend, lb...19c

Sirloin or Porterhouse STEAKS, lb. 29c

Home Dressed Veal, Legs or Rump, lb. 19c

Hamburg Steak, 2 lbs. 25c

Hememade Fresh Pork Sausage, lb. 25c

BUTTER – EGGS
FANCY ROLLS, lb. 34½c
TUB BUTTER, the very finest quality ..... 2 lbs. 75c
HOME EGGS, Strictly Fresh Grade A, doz. 29c

ASSORTED COLD CUTS
Cold Roast Pork, lb. 45c
Virginia Baked Ham, lb. 45c
Sliced Bologna, lb. 20c
Boiled Hams, lb. 45c

EVAP. MILK
Tall can 6½c
Small size 4c
Condensed 10c

ASPARAGUS TIPS
Square or Round Cans reg. 25c size 21c

Tuna Fish, light Meat .....
Pineapple Juice .....
Fancy Shrimp .....
Peaches, Pears, Apricots, tall
11c

FRESH FISH
Fresh Mackerel, lb. 12c
Steak Codfish, lb. 18c
Fancy Smelts, lb. 19c
Skinless Fillets, lb. 23c
Oysters, pt. .....25c - 30c
Clams, doz. .....20c - 23c

Salt Mackerel, ...2 for 25c

CANNED GOODS
Green Limas, Fancy Green Beans, Golden Bantam Corn, Peas, Large Tomatoes ..... 2 cans 25c

GRAPE FRUIT JUICE
Fine quality, regular size 3 cans 25c

POTATOES
Extra Fancy White Cooking Maines, pk..... 19c

SARDINES
Portuguese Boneless and Skinless, large cans 21c
Norwegian, in olive oil ..... 2 cans 15c
Antipaste, jar 25c
Russian Caviar, jar 25c
Domestic Sardines ..6 for 25c

FRESH FRUITS
Seedless Grape Fruit .6 for 25c
Florida Oranges, doz. 19c
Fancy Apples, 4 lbs. 25c
McIntosh

Large Head Lettuce ..8c - 10c
Celery Hearts .....10c - 12c
Fresh Spinach, 4 qts. 23c
Green Beans, 3 qts. 25c
Fresh Peas, Cauliflower.
Fancy Sweets, 4 lbs. 25c
Beets, Mushrooms

THEATRE CUT RATE DRUG STORE

FREE DELIVERY
PHONE 1623
(Reade's Theatre Bldg.)

323 WALL ST.,
NEXT TO NEWBERRY'S

SAVE ON THESE DEEP CUT PRICES

CIGAR DEPT.
Cigarettes $1.20 carton
Luckies, Old Gold, Camels, Chesterfields
Box 50 Rocky Ford Cigars $1.15
Frank Medico Pipe
Absorbent Filter $1.00

100 5 Gr. ASPIRIN TAB. 14c

$1.00 VITAMIN CONCENTRATE TABLETS, Extract of Cod Liver Oil, bot, 100 .....59c

RUBBING ALCOHOL, Pint 13c

ITALIAN BALM WITH DISPENSER 49c

HALIBUT LIVER OIL CAPS, 50's 83c

$1.50 CITROCARBONATE 99c

60c ALKA SELTZER 49c

75c BAYER ASPIRIN TAB. .....100 - 50c

$1.00 HOT WATER BOTTLE or SYRINGE 59c

50c PHILLIPS MILK OF MAG. 34c

FULL QUART MILK OF MAGNESIA, U. S. P. 38c

85c DEXTRI MALTOSE 57c

50c Pepsodent Tooth Paste 31c

75c Fletcher's Castoria 50c

15c Clapp's Baby Food 11c

25c Exlax or Feenamint 17c

$1.00 Beef, Iron & Wine 16 oz. 69c

75c Hair Brush 49c

SODA DEPT.
35c Luncheon 35c
Choice of Meat and Vegetable, Dessert and Coffee
Try
Our Jumbo Chocolate Soda 10c
Made the Right Way

85c Kruschen Salts 59c

1 lb. Borden's Malted Milk 55c

Evening in Paris Face Powder With Perfume & Cream Rouge 98c

Mead's Cod Liver Oil 16 oz. $1.09

FREE
A Lucky Elephant with every tube of Worcester Salt Tooth Paste ...25c

We are authorized agents for the Max Factor Line Jeanne Hyde Snyder, Cosmetician

OUR PRICES ARE LOWEST

We Reserve The Right To Limit Quantities

Have you been in to see us, yet ?.....

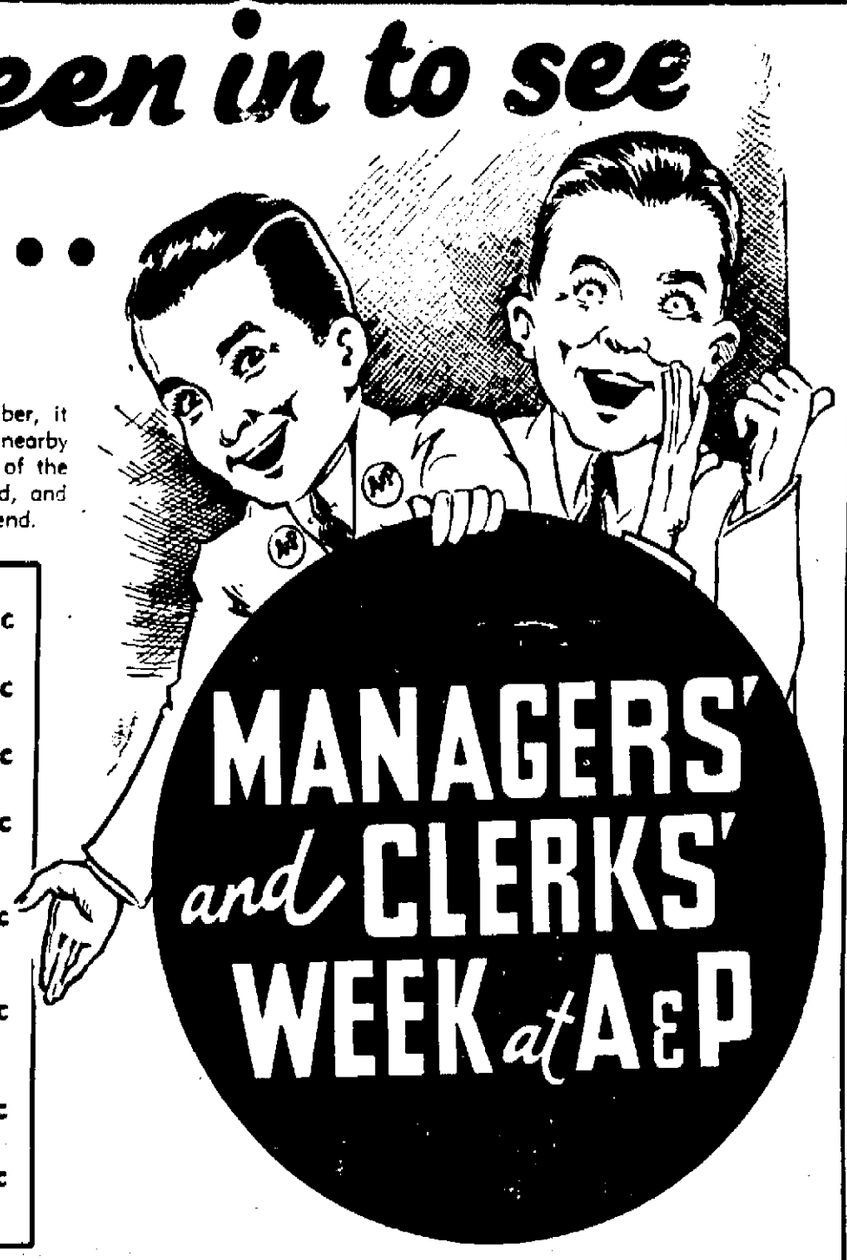

Only three days left to take advantage of this great sale. Remember, it was planned for you by the A&P managers and his clerks in your nearby A&P store. It has only been possible for us to list a small number of the money-saving values. There are hundreds of others equally as good, and you will find it well worth your while to visit your A&P this week-end.

TOMATOES IONA	4 No. 2 Cans	33c
PEACHES IONA YELLOW CLING	No. 2½ Can	15c
VEGETABLE SOUP	Big 28-oz. Can	9c
TOMATO SOUP	Big 28-oz. Can	9c
COLD STREAM **PINK SALMON**	Choice Fish Delicate Flavor — Tall can	10c
SULTANA — Solid Pack **RED SALMON**	Delicious meat Savory and satisfying — Tall can	16c
SULTANA **TUNA FISH**	No. 1 can 19c	No. ½ can 10c
PEA BEANS . Bulk	lb.	4c

Silverbrook Pasteurized Creamery—Consistently Fine Quality

BUTTER Cut from Tub or in wrapped prints lb. 34c **SUGAR** 10 lbs 47c

FLOUR SALE!

Family SUNNYFIELD ALL PURPOSE	24½-lb. Bag	83c	**Pastry** SUNNYFIELD	24½-lb. Bag	77c
Pillsbury's or HECKER'S	24½-lb. Bag.	$1.13	**Gold Medal** or CERESOTA	24½-lb. Bag	$1.15

EGGS SUNNYBROOK Grade A doz. 35c — WILDMERE Grade B doz. 31c — SELECTED Grade C doz. 25c

Broilers Fancy Large
Frying Chickens Heavy Meaty lb. 23c
Roasting Chickens Sm'l

Only top Grade Poultry sold in A&P Stores—All at one low price

MILKFED **VEAL** Legs and Rumps lb. 23c

PORK LOIN ROAST	Rib End	lb. 22c
SHOULDER ROAST BEEF	Cut from Quality Steer Beef	lb. 23c
CALVES LIVER	Sliced	lb 29c
VEAL CUTLETS		lb 39c
BONELESS ROAST VEAL		lb. 27c

FANCY BEEF KIDNEYS	lb.	10c
LAMB STEW	lb.	
SLICED BOILED HAM	¼ lb.	
SLICED DRIED BEEF	¼ lb.	
NEW MADE SAUERKRAUT	2 lbs.	
FRESH COTTAGE CHEESE	lb.	
HEINZ DILL PICKLES	4 for	

Maine Green Mountain—U. S. No. 1 Grade—Bright Mealy Cookers

POTATOES

100-lb. Bag 93c — 2 Pecks 29c

APPLES

Fancy Box WINESAPS — Bushel Box $1.69 — 6 lbs. 25c

For eating, baking, pies or sauce—each apple wrapped and perfect.

ICEBERG LETTUCE	Head	5c
FLORIDA NEW POTATOES	Pound	
FANCY SWEET POTATOES	Pound	
TURNIPS—White or Yellow	2 Pounds	
CARROTS—Without Tops	2 Pounds	
PARSNIPS—For Slicing	Pound	
LEMONS—Good Size	4 for	
GRAPE FRUIT—Good Size	Each	
BANANAS—Golden Yellow	Pound	

NEW LOW PRICES —

A & P Coffees

Eight o'Clock Mild and Mellow lb. 19c
Red Circle Rich and Full Bodied lb. 21c
Bokar Strong and Vigorous 2 lbs. 49c

Evap. Milk Borden's, Carnation, Gold Cross 3 tall cans 20c
White House 4 tall cans 25c
Baby Size 2 cans 7c
Condensed Milk Magnolia—Sweet Clover Star—Red Cross 2 cans 25c
White House Cond. can 10c

QUAKER or MOTHER'S **Oats** Quick or Regular 3 Small Pkgs. 25c Large Pkg. 19c

A&P ESTABLISHED 1859 "WHERE ECONOMY RULES"

P & G Soap	3 cakes	10c
Lifebuoy SOAP	3 cakes	18c
Rinso	2 large pkgs.	39c
Camay SOAP	3 cakes	13c
Guest Ivory	3 cakes	13c
DOUBLE TIP Matches	6	25c
Ketchup ANN PAGE		9c
Ketchup ANN PAGE		13c
Blue Label KETCHUP		16c

Don't miss THESE!

5c SALE

Thousands have already taken advantage of this BIG FIVE CENT Sale. Don't wait—place your order today and share in the big savings!

Satina	pkg.	5c
Sardines DOMESTIC	¼ can	5c
White Pepper RAJAH	2-oz. pkg.	5c
Black Pepper	2-oz. pkg.	5c
Corn Starch SUNNYFIELD	pkg	5c
Peacock Vanilla	3-oz. bot.	5c
Cider Vinegar	10-oz. bot.	5c
Potted Meats ARMOUR'S	No. ½ can	5c
Ivory Soap MEDIUM	cake	5c
Clear Ammonia	10-oz. bot.	5c
Liquid Blue	13 oz. bot.	5c
Flight Bird Gravel	pkg.	5c
Iona Lima Beans	16-oz. can	5c
Brown Sugar BULK	lb.	5c
Fancy Rice BULK	lb.	5c
Red Beans SULTANA	16-oz. can	5c
Red Kidney Beans	16-oz. can	5c
QUAKER MAID — Plain or Sauce Baked Beans	16-oz. can	5c
Vegetable Soup	No. 1 can	5c
Tomato Juice VAN CAMP'S	10 oz. can	5c
Sparkle GELATIN DESSERT (Except Coffee)	pkg.	5c
Bull Durham TOBACCO	pkg.	5c
Bugle Tobacco	pkg.	5c
Cremo Cigars	each	5c
Sweetheart Soap	cake	5c
Fels Naphtha	cake	5c
Octagon Soap White Floating	cake	5c
Octagon Toilet Soap	cake	5c
Octagon Powder	can	5c
Octagon Cleanser	can	5c
Babbitt's Cleanser	can	5c
WALDORF Toilet Paper	pkg.	5c
Chase & Sanborn Coffee (Every Can Dated)	lb.	30c

Save on Quality Feeds

Dairy Feed MILKY WAY			100-lb. Bag	$2.87
Scratch Feed TALCO			100-lb. Bag	$2.10
DAILY BRAND Egg Mash	25-lb. Bag	64c	100-lb. Bag	$2.44
Scratch Feed	25-lb. Bag	57c	100-lb. Bag	$2.19
Chick Feed	25-lb. Bag	63c	100-lb. Bag	$2.40
CHICK Starter	25-lb. Bag	65c	100-lb. Bag	$2.49
GROWING Mash	25-lb Bag	62c	100-lb. Bag	$2.37

GRANDMOTHER'S **HOT CROSS BUNS** Pure and wholesome—golden-brown-light and delightfully flavored. Baked to perfection. Pkg of 18 12c

..ANN PAGE **BREAD** Rich Quality White Bread 20-oz. Loaf 9c
The Finest Bread You Ever Tasted!

FISH

Fresh Caught Haddock	lb.	9c
Savory Solid Meated Steaks Salmon	lb.	23c
Uncrossed Quality — Northern Standards Oysters	qt.	25c
IMPORTED Holland Herring	9 lbs.	89c

During the Lenten Season A&P Markets Offer you a very wide selection of choice Sea Foods.

THE GREAT ATLANTIC & PACIFIC TEA CO.

FOR SALE | FOR RENT | A City's Wants *Classified* For Your Benefit | TO BUY | TO SELL

S-O-C-I-E-T-Y

Mrs. Brodhead Given Shower

Mrs. Charles C. Brodhead, registered nurse engaged in general hospital duties at the Ulster County TB Hospital, was agreeably surprised last evening, at the hospital, when she was asked to step into the living room for a moment. In doing so, she was greeted by a number of the patients and nurses who presented her with many valuable and useful gifts, the occasion being in the form of a shower, growing out of her marriage last January 6 to Charles C. Brodhead, insurance agent.

Surprise Party

A birthday surprise party was held for Miss Helen Rice on her 19th birthday, at her home on Andrew street, by a group of her friends. The guests were served a buffet supper at 12:30. Some very unusual games and dancing were enjoyed by all present. The guests left at an early hour in the morning. Those present were: Helen Rice, Olga Vetoski, Harriet Rice, Florence Mackey, Marian Moyle, Helen Lovy, and Jack Short, Jack Wood, Cleon Jump, Charles Hertica, Bill Schellenberger, Donald Krum, and Bud DuBois.

NEW YORK CITY PRODUCE MARKET

New York, March 7 (AP).—Butter, 10,616, steady. Creamery, higher than extra, 31¾-32½; extra (92 score), 31½; firsts (91-91 score), 31-31¼; centralized (90 score), 31.

Cheese, 106,231, easy. Prices unchanged.

Eggs, 23,958, firmer. Mixed colors, special packs or selections from fresh receipts, 23½-25; standards and commercial standards, 22¾-23; firsts, 22-22¼; seconds, 21½; mediums, 40 lbs., 21¼-½; dirties No. 1, 42 lbs., 21¼-½; average checks, 20½-¾; storage packed firsts, 22½-¾.

All white and brown eggs unchanged.

Live poultry steady. All freight grades unchanged; by express, fowls, 22-23; turkeys, unquoted; other grades unchanged.

Dressed poultry steady. All fresh and frozen grades unchanged.

About The Folks

A son, Arnold Gerald, has been born to Mr. and Mrs. Merritt Every of 244 Elmendorf street, at the Kingston Hospital.

Miss Naomi Seiple of New Rochelle spent the week-end at the home of her aunt, Mrs. Floyd H. Donohue. She also called on her mother, Mrs. Bertha Seiple, in Lyonsville.

Miss Evelyn Dolson of Broadway and Agnes McKeown of West Chestnut street spent a few days last week in New York city attending the "Art Gift Show," which was held at the Hotel Pennsylvania.

Pistol Permits

The Ulster County Pistol Permit Bureau states that there are still more than 200 residents of the county who have not renewed their permits for 1935 and that they can avoid embarrassment by attending to the matter at once.

STATE OF NEW YORK SUPREME COURT, COUNTY OF ULSTER—CORNELIUS DUMOND, Plaintiff, against THOMAS MC SPIRIT, JOHN MC SPIRIT, and PETER SCULLY, defendants.

IN PURSUANCE to a judgment of foreclosure and sale granted in the above entitled action and entered in the office of the Clerk of the County of Ulster on the 7th day of March, 1935, I, N. J. Fowler, the undersigned referee in said judgment named, will sell at public auction at the front door of the County Courthouse in the City of Kingston on the 20th day of April, 1935, at 12 o'clock noon of that day the premises described in said judgment as follows:

ALL THAT CERTAIN FARM OF LAND, with the buildings thereon, situate, lying and being in the Town of Hurley aforesaid as the same was conveyed by Peter Crispell, Jr., to the said John Crispell by a deed bearing date the twentieth day of April in the year 1867, which said deed is recorded in the Ulster County Clerk's Office in Book of Deeds No. 142 on page No. 464 on the 22nd of April, 1867, containing one hundred and sixty seven acres, be the same more or less.

Reserving and excepting out of the same about two acres heretofore conveyed to Patrick Scully, Jr., and also another lot adjoining the above conveyed to the said John Crispell by Peter Crispell, Jr., Executor of the Estate of Blandina Elting of Marbletown, deceased, by deed bearing date of April 20th, 1867, which said deed is recorded in Ulster County Clerk's Office in Book of Deeds No. 142 on page 467 on the 22nd day of April, 1867, containing about one acre and three fourths of an acre be the same more or less.

Being the same premises conveyed to Patrick Mc Spirit by John Crispell and Gertrude, his wife, by deed bearing date March 22, 1872, and recorded in Ulster County Clerk's Office in Deed Book No. 177 at page 208, May 30, 1872.

Also, ALL THAT CERTAIN LOT OF LOWLAND lying and being in the Town of Hurley, bounded as follows: On the north by land of Peter Elmendorf, East by land of Conrad W. Elmendorf, South by land of Catharine Oliver and West by the land which runs parallel with the Esopus Creek containing three acres one rood and twenty seven perches. Being same description as contained in deed from Wilhelmus Elting and others in 1821.

Being the same premises conveyed to Patrick Mc Spirit by Cornelius E. Crispell and Anna G., his wife, by deed bearing date May 1, 1882, and recorded in Ulster County Clerk's Office in Deed Book No. 227 at page 110, May 25, 1882.

ALSO, ALL THAT TRACT OR PARCEL OF LAND, situate in the Town of Hurley and County of Ulster and State of New York, and is part of the southeast end of west quarter of the west half of Great Lot Number Four of the First Allotment of the Hurley Patentee Woods and is bounded and described as follows, viz.: BEGINNING at the southeast corner of a lot of land formerly owned by Humphrey Jewell, deceased, being part of the same lot and runs from thence a north westerly course alike one general line fifty six chains to the foot of a ledge, thence along the foot of said ledge a north easterly course to the northerly line of said lot, thence along said line a southeasterly course to the northeast corner of the said Jewell lot and thence along that line to the place of beginning. Containing about Thirty-five acres of land be the same more or less. For a more particular description reference is a deed by Humphrey Jewell and wife to Abram G. Wolven bearing date the 23rd April, 1859, and recorded in the Clerk's Office of Ulster County in Book 150 on page 422 of Deeds. The grantee of the first part do hereby reserve the right at any time and at all times to dump and deposit quarry rubbish on the west end of said lot.

Being the same property conveyed to Patrick Mc Spirit by Jane Elting by deed bearing date January 24, 1880, and recorded in Ulster County Clerk's Office in Deed Book No. 290 at page 16, January 20, 1880.

The said above described parcels of land are the same as devised to said Thomas Mc Spirit by his father, Patrick Mc Spirit, by will dated February 20, 1902, and duly proved in the Ulster County Surrogate's Court on March 24, 1913, and recorded on that day in Book of Wills No. [illegible] page [illegible] and also recorded in Ulster County Clerk's office on March 29, 1913, in Deed Book No. 461 page 570.

N. J. FOWLER,
Referee

C. D. R. HASBROUCK
Attorney for Plaintiff
Office and P. O. Address
280 Fair Street
Kingston, N. Y.

Creek Ice Breaks Up, Ferry Remains Idle

The spring-like weather of the past several days broke the ice field in the Rondout creek and today the stream was filled with ice floes, some 100 feet or more long, moving toward its mouth and into the Hudson river.

Ice going down the stream with the tide varied in thickness. That loosened near the middle of the creek was four inches, and shore ice went about 12 inches. As the floes reached the mouth of the stream, they went under the ice in the Hudson river.

In the river ice is about a foot thick. Because of it, the Kingston-Rhinebeck ferry has been out of operation since January 23. No tentative date has been fixed for it to resume its trips. Last year the ferry was laid up for 81 days. March 20 was the date it started running again after this period.

ALLABEN

Allaben, March 7—Mr. and Mrs. John Rider of Delhi were dinner guests on Monday of Mr. and Mrs. Joseph Garrity.

Mrs. William Lafferty is able to be out again after being confined to her home with the measles.

Murray Garrity, proprietor of the Waffle Shop, returned home on Monday after spending the winter months in Lawrence, Mass.

Mrs. Joseph Garrity and Esther Riseley called on Jennie Griffin on Tuesday.

William Riseley of Crestkill, N. J., spent the week-end here. Mr. Riseley entertained a few friends at a party at his summer home here Saturday evening.

Mr. and Mrs. Joseph Knight and sons, Joseph and William, spent Monday with Mrs. Minnie Knight at Chichester.

Janice Baker has returned to her home in Fleischmanns after spending a week with Mrs. Joseph Garrity.

The Rev. and Mrs. M. A. Parker and son Dudley, Millicent Peck and Beatrice Brannon attended the Free Methodist district meeting at Walton last week-end.

Mr. and Mrs. Willis Dunn have returned to their home in the Pines Colony after spending a couple of months with Mrs. Dunn's sister in Connecticut.

The Rev. Osgood and wife of Willow called on the Rev. and Mrs. M. A. Parker on Monday.

Improvements have been made in the Free Methodist Church parsonage. A new bathroom has been installed.

Mrs. Henry Maben has returned home from Kingston.

Tremaine Hinkley was a dinner guest of his daughter, Mrs. George Fitchner, in Chichester on Monday.

Mrs. Felix Hughes spent Saturday in Kingston.

Mrs. Ivan Ford called on Mrs. William Lafferty on Wednesday.

The interquarterly meeting was held over the week-end in the Free Methodist Church here. The Rev. C. Adam Kress was in charge.

Mrs. Thomas Meredith and children, Patricia and Thomas, returned home on Friday after spending some time in Cleveland, O.

Mr. and Mrs. Harry Jones of Pacoma were callers at the Free Methodist parsonage on Tuesday.

Mr. and Mrs. E. G. West and Mr. and Mrs. Joseph Hughes attended the anniversary services of the Pythian Lodge, held in the Baptist Church on Sunday evening, March 3. Brother J. J. Donovan, P. D. G. C., of Highland, delivered the address.

Alfred Peck of Fine Hill called on Willet Cornell on Wednesday.

John Oakley called on Mr. and Mrs. James Coots on Wednesday.

A comedy of youth in three acts, "Peg o' My Heart," by J. Harlley Manners, will be given in the town hall here at Allaben on St. Patrick's eve, March 16, at 8 o'clock. Music by Pease's orchestra of Delhi. The proceeds are for the benefit of St. Francis de Sales Catholic Church parish. The play is presented by St. Patrick Players of Albany, under the personal direction of the Rev. Edwin F. Donovan.

ULSTER PARK

Ulster Park, March 7—The members of the "Sub Deb Club" and their guests enjoyed a hike to Mt. Armenia Saturday morning where they cooked lunch in the outdoor fireplace. In the afternoon they were entertained by Miss Beatrice Gullian at her home where games, music and dancing were features of the afternoon.

Mrs. George Talmers has returned from a two-weeks vacation spent in Winston-Salem, N. C.

Miss Shirley Fowler of Fort Edward was the guest of the Misses Carrie and Amy Munn on Saturday.

Mr. and Mrs. William Whitson have returned from a visit to relatives in New York city and Flushing, L. I.

Mr. and Mrs. William Slater were dinner guests of friends in Kingston Sunday evening.

L. Hending unloaded a carload of Poland spring water Wednesday.

WOULD RISK LIVES TO ASSIST SCIENCE

Scores Offer Selves for Tests to Revive Dead

Berkeley, Calif.—Scores of men, women and young people of America are not afraid to risk their lives in the cause of scientific research, nor to give their lives should science fail.

Dr. Robert E. Cornish, young Berkeley scientist, who achieved world-wide fame in bringing back to life "Lazarus IV," a terrier experimentally put to death in a laboratory, revealed he has received such letters from nearly every state in the Union.

The offers began to deluge him shortly after he had attempted to gain permission from the governors of three western states to apply his resuscitation methods to a criminal immediately after his execution by gas.

Permission Refused.

Permission was refused by the governors. But if Doctor Cornish wishes a human body for experimentation he has only to pick and choose from names in a bulging letter file.

Amazing as these offers sound, sincerity shines from most of them.

From a medical man in California:

"If you wish a subject for experimentation, I will offer myself in any way you suggest for science."

From a man in the Bronx, New York:

"I have been reading in the papers about your dead dog. . . . I am willing to take the dog's place, to let you put me to death and bring me back to life again. If you fail it will be my hard luck."

Nothing to Lose.

From a West Virginia youth of twenty-two:

"I was wondering if you could use me to experiment with. I've got nothing to lose and there is nothing to hold me."

From a former wealthy society woman of California:

"If you can arrange to put in trust $5,000 for each of my children I will submit to your experiment. I've got to make good to my children."

From a girl in Brooklyn, N. Y.:

"I have always wanted to do something good for humanity. I will offer myself for your experiment, but I must be assured my mother will be cared for the rest of her life."

So went the letters—scores and scores of them. They are still coming. None of the offers have been accepted.

Teach Horses to Dance in Real Pony Ballet

Boston.—This town has recently become so enthusiastic about horses that now certain favored individuals of the equine species are being sent to dancing school. This, too, is being done without any thought of these nags graduating into a circus from the everyday canters of life.

In brief, 16 horses of the mounted patrol will do a "soft-shoe" dance for the edification of the police commissioner. The term is easily explained. These horses have been prancing and keeping time to music at the head of parades for years. "Why not teach them some regular waltzes?" asked Sergt. Edward B. Kane, in charge of the mounted division.

Training of these animals for the dance had not progressed far when it was discovered, quite accidentally, that horses dance better without shoes. All 16 members of this genuine "pony-ballet" will complete their dance drills without shoes, and thus qualify for all the intricacies of the art before putting on their show for the police commissioner.

Lots of Room Left for Human Race on Earth

Eugene, Ore.—The earth is a long way from over-population yet, according to Dr. Warren D. Smith, professor of geography and geology at the University of Oregon.

Doctor Smith says that science is now able to compute that the world would support some 5,500,000,000 people, more than twice as many as it now supports. The estimate of 2,024,299,000 is generally accepted as a fairly accurate total of the present population. The five billion figure is possible, however, he says, only with careful planning and development of resources.

Among other findings in Doctor Smith's recent survey are: That birth control and birth selection are imperative if a high plane of civilization is to be maintained; that the tropics are now the great goal of the whites; and that brunette whites will probably dominate the earth in time.

BOICEVILLE CAMP BOYS ENJOYED MOVIE HERE

U. S. C. C. C. HEADQUARTERS
COMPANY 214, CAMP NO. 2,
Boiceville, March 6, 1935.

To the Editor,
Kingston Daily Freeman,
Kingston, New York.

The members of the 215th Company, Camp No. 2, Boiceville, N. Y., were the guests of N. Skidmore, manager of the Kingston Beade's Theater. The entire personnel of the camp was transported to Kingston by trucks. The boys were then lined up, and marched into the theater to witness the showing of that humorous picture, "Carnival," starring Jimmy Durante, Sally Eilers, and Lee Tracy. The boys are grateful to the management for their hospitality. After the show the men were transported back to camp. Upon arrival they were served with cake and hot cocoa.

Beirut in Palestine Is Important Mission Point

Beirut in Palestine is the port of Baalbek and Damascus. The city is attractively located on a hill that faces the sea and is backed by the snow-clad Sannin. It is an important center of the American mission, which has built many schools and colleges. The ruins at Baalbek, which takes its name from Baal, the sun god, are credited by many as being the finest in the world.

The Arabs claim that Baalbek is older than Damascus, the latter generally believed to be the oldest in the world. Tradition has it that Adam lived there and that the killing of Abel took place somewhere between Baalbek and the Mediterranean. The Arabs proudly direct visitors to where Noah was buried and lead them to the location of the Tower of Babel. Solomon built a temple here and in the valley a castle which he presented to the lovely queen of Sheba.

Such, then, is the land of Palestine, a land that is microscopic in size but microcosmic in influence. Every step in it brings a new experience, and every experience has its relation to history, to religion and to a life in the making. No other area has produced so many events which have greatly shaped the history of mankind.

Indians Were Chiselers

America had adept chiselers many centuries before that word took on its slangy meaning. They were prehistoric Indians who occupied the site of the Petrified Forest National Monument in Arizona and used sharp stone implements instead of their wits. On the cliffsides of the mesa, says the Los Angeles Times, they incised their impressions of the world about, and the primitive drawings and symbols constitute a remarkable example of the art of a remote period. These fascinating petroglyphs of a forgotten race, a challenge to the modern imagination, have been seen by comparatively few visitors to the forest, which long since has turned into stone. The area is so rough that only expert hikers and fearless climbers dared close inspection.

Non-Freezing Lake Gives Farmer Idea

Geneva, N. Y.—Farmer Dell had a great idea.

The farmer's inspiration came from a peculiarity of Seneca lake, one of the state's most famous beauty spots.

The lake seldom freezes, despite the fact that surrounding waters are sheets of ice. Only in the most severe cold spells will the lake develop more than skim ice.

Farmer Dell's idea, as he later admitted, was to fill the radiator of his automobile with Lake Seneca water, and save the cost of purchasing non-freezing agents.

To his surprise, the water which would not freeze in Lake Seneca turned to ice so quickly during a zero cold wave that the radiator burst in several places.

Attention Jr. O. U. A. M.

Friday evening the degree team of Charles DeWitt Council will confer the degrees on a class of candidates from the surrounding councils and also the local lodge. A social hour will follow.

QUALITY MARKET
FAIRLAWN
PHONE 3800
CASH!

BOB'S

MARKET
MEMBER
628 BROADWAY
SPECIALS!

SALMON, tall red, can 17c
SARDINES, Tomato Sauce ..... 3 - 25c
PINK, Fancy Quality, can 10c
TUNA, Light Meat, not flakes, can 11c

SHRIMP! FANCY QUALITY 2 cans 25c
Spaghetti - Elbows 2 lbs. 15c
Mackerel, Salt 2 Fish 23c

COCOA, 2 lb. can 15c
CRISCO, 1-lb. can ..... 21c 3-lb. can 57c

COFFEE
EHLER'S GRADE A MAXWELL HOUSE, lb. 30c
SPECIAL BLEND A Fine Mellow Coffee, lb. 16c

COOKIES — CAKES
FIVE VARIETIES Fresh, Just Arrived, 2 lbs. 25c
CHOC. MARSHMALLOWS PECAN TOPS CHOC. COCOANUTS, lb. 22c

SUGAR 10 lbs. 47c
Pineapple Juice Dole's, can 10½c
Pineapple, Dole's 5-slice can 10c

UNEEDAS, 3 pkgs. 13c
RITZ, the better crackers, lb. pkg. 21c

SPECIAL!
3 OCT. SOAP
3 PALMOLIVE
1 SUPERSUDS
1 OCT. POWDER
1 OCT. CLEANSER
1 CHROMINUM SERVING TRAY
$2.25 VALUE 99c

PINEAPPLE, Sliced or Crushed ..... 2 cans 29c
PEAS, GREEN BEANS, TOMATOES 3 cans 25c
ASPARAGUS, Fancy All Green Can 21c

— FISH — FISH —
OYSTERS, Pt. CLAMS, Large, Doz. 25c
FILLETS, Fresh, lb. 23c
MACKEREL, Large, lb. 15c
Orders Taken for All Kinds of Fish During Lent

— BUTTER — CHEESE —
ROLL BUTTER, Good Quality, 2 lbs. 67c
SWEET CREAM TUB, Top Grade 2 lbs. 75c
PIMENTO, White American, Yel. American, Limburger, 2 ½-lb. pkgs. 27c
CREAM CHEESE 2 pkgs. 21c

POTATOES, Choice Maines, pk. 19c
STATES, Good Cookers, 2 pks. 29c

Celery, bunch 10c
Iceberg, 2 heads 17c
Gr. Beans, 3 qts. 25c
Peas, fresh, 2 qts. 17c
Cauliflower, white 20c-23c
Carrots, 2 bunches 15c
Spinach, 4 qts. 19c
Potatoes, new, 3 lbs. 20c
Grapefruit, seedless ..... 6 - 25c
Sunkist Navels, ex. lg., doz. 39c
Florida Juice Oranges, 2 doz. 45c
Navels, med. size, doz. 25c

OPENING SAT., MARCH 9

THE ONLY STORE of its kind in Kingston . . . where your money goes twice as far as it will any place else.

BARGAINS that are unbelievable! We buy and sell everything and everything. Your patronage will be appreciated.

Jewelry, Old Gold and Silver, Tools, Cutlery, Books, Musical Instruments, Stamps, Sporting Goods, Accessories.

S. BARNETT & SON
Sale Store
67 NORTH FRONT ST.
OPPOSITE KAPLAN FURNITURE STORE

THEY say even Michael Angelo turned out some punk work now and then. Topnotch advertising artists have their off days, too. But—if you buy Daily Freeman space to help sell your goods—you'll never have to see anything but the finest work these illustrators can produce. You get the "cream" in your Meyer Both Advertising Service for Meyer Both throws the "skim-milk" into the waste basket.

We at the Daily Freeman know that a good picture makes a good ad pull twice as hard. We spare no effort in getting the best illustrations we can buy. That's why we buy Meyer Both ad-pictures along with their tested copy appeals, layouts and merchandising hunches.

Daily Freeman advertisers have the exclusive use of this famous advertising service in Kingston. Our own staff works hand in hand with Meyer Both — adapts their sales ammunition to your own needs — produces advertising that sells more goods at less cost.

The DAILY FREEMAN

GOOD NEWS! **PRICES ARE TUMBLING!** GOOD NEWS!

NOTICE

Our Meat and Fish Departments are now being operated by THE R. E. CRAFT CO., Inc.
(Owners of The Great Bull Markets)

We are now and will be able to better serve our customers with the very best in Meats and Fish.

AT THE **GREAT BULL** SUPER MARKETS

KINGSTON — FREE PARKING — POUGHKEEPSIE

BUTTER COUNTRY ROLL **33c lb.** — LAND O'LAKES PENN Cut from the tub **35c lb.**

EGGS GRADE A, ULSTER CO., doz. ..... 28c | LARD PURE LEAF KETTLE RENDERED ..... 2 lbs. 29c

OLEO JELKE'S NUT or SWEET SIXTEEN ..... 2 lbs. 29c | PRIMEX VEGETABLE SHORTENING ..... 2 lbs. 33c

CHEESE Extra Fancy June State, lb. 21c — Dairylea Cottage, lb 9c — Fancy Swiss, lb. 31c — 5 lb. Loaf American ... $1.10

NOTICE

CONSISTENT WITH OUR POLICY OF SELLING QUALIAY MERCHANDISE ONLY AND AT PRICES SUCH AS A SELF SERVICE MARKET AFFORDS, WE WILL CONDUCT OUR MEAT AND FISH DEPTS. ON A LIKE BASIS. WE INVITE YOUR PATRONAGE.

FRESH FRUITS

Choice Quality · Sun-ripened

Tree Ripened Florida ORANGES, for juice ..... **1 CENT EACH**

Sweet Juicy TANGERINES .....

APPLES Fancy Baldwin or North. Spy 6 lbs. 25c

GRAPE FRUIT, Florida Seedless.....5 for 25c

FRESH VEGETABLES

Large Selection · Garden Fresh

POTATOES U.S. No. 1 Maine pk. .....15c; 100 lb. bag .95c

SWEET POTATOES, fancy kiln dried..5 lbs. 25c

ICEBERG LETTUCE, solid heads.....each 5c

FRESH CALIF. CARROTS.....2 bu. 15c

TENDER HEARTS CELERY.....2 bu. 19c

PAINT DEPT. SPECIALS

Rex Wall Size .....30c size
Dic-a-Doo Paint Cleaner .....30c size
Savogran Crack Filler .....30c size
23c

Turpentine, gal. .....65c | Linseed Oil, gal. 79c

ROOF CEMENT, 5 gal. pail liquid.....$1.49

ROOFING, Barrett's Tomahawk..$1.39 to $1.89

FLAT PAINT, Daytona, all colors....gal. $1.39

JOHNSON'S GLO-COAT.....pt. 49c, qt. 89c

CANDY DEPT.

Nestle's ½ lb. Bars CHOCOLATE 2-25c

Old Homestead CHOCOLATES 27c

Runkel's Pound Bar CHOC. & PEANUTS... 17c

Chocolate Creams, lb. 12c

Fancy Jelly Beans, lb. 12c

PATENT MEDICINES

WE MEET ALL PRICES AND STOCK A COMPLETE LINE FOR YOUR CONVENIENCE.

HOUSEWARES

GREEN HANDLE STAINLESS KNIVES AND FORKS **95c doz.**

Copper Bottom WASH BOILERS $1.49

Electric Irons 95c

Lemon Oil, qt. 12c

Friction Tape ...2 for 5c

Westinghouse Bulbs 10% Discount in lots of 6

MANY MILES **MOTOR OIL 2 gal. 59c**

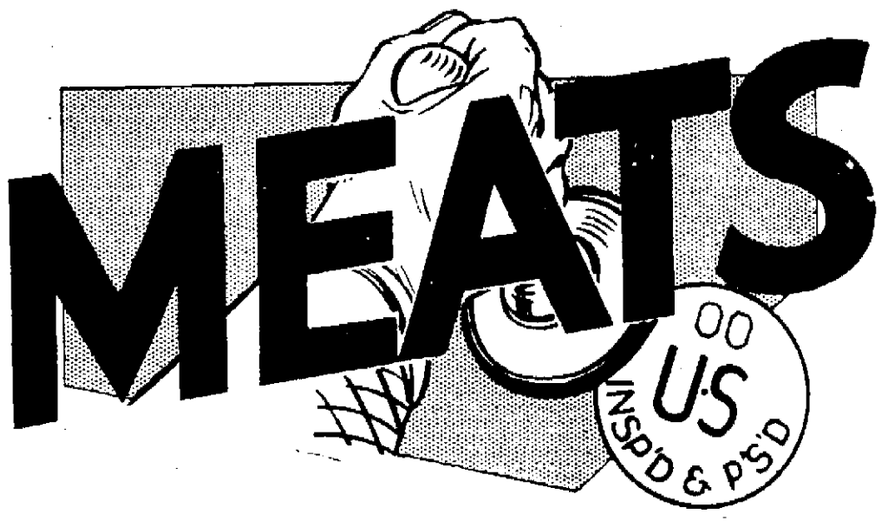

PRIME WESTERN BEEF

BONELESS ROAST, Lean Brisket .....lb. 21c

FRESH HAMBURG, fine value.....2 lbs. 23c

RIB ROAST, standing style..... lb. 27c

LOIN PORK ROAST, end cuts..... lb. 21c

PORK CHOPS, center cuts..... lb. 27c

PURE PORK SAUSAGE..... lb. 23c

LEGS OF LAMB, Genuine Spring ..... lb. 25c

SHOULDER LAMB for Roast..... lb. 19c

LEGS OF VEAL, small, tender..... lb. 15c

VEAL CHOPS, medium quality..... lb. 15c

SMOKED HAMS, small, whole..... lb. 21c

SLICED BACON, sugar cured..... lb. 31c

FANCY FOWL, 4 lb. average..... lb. 23c

SAUERKRAUT, new barrel.....5 lbs. 25c

FRESH FISH

Just out of the Water!

BOSTON BLUE...2 lbs. 25c | FILLETS, fresh.....lb. 25c

STEAK COD.....lb. 19c | MACKEREL, fresh... lb. 15c

HALIBUT, fancy.....lb. 28c | SALMON .....lb. 28c

OYSTERS

OYSTERS, SOLID MEAT **23c pt.**

CLAMS, LARGE CHOWDER **25c doz.**

ARE PRICES TUMBLING?

— Just Look at These Values —

PEAS Special Close-Out Early June No 2 can 7c

FLOUR Pillsbury's Best 24½ lb. bag $1.11

COFFEE Fresh Roasted Great Value .. 2 lbs. 25c

TEA Mixed—Lowest price ever 2 lbs. 25c

TUNA Light Meat Flakes, can .. 9c

SPAGHETTI 20 lb. Box $1.25

CEREALS

NEW LOW PRICES

Puffed Wheat	8c	Wheaties	10½c
Puffed Rice	11½c	Muffets	8½c
Shred. Wheat	11½c	Wheatena or Cream Wheat	20½c
Kellogg's or Post Toasties	6½c	Kellogg's Biscuits	9½c

SEVEN DAY COFFEE (Arbuckle's)....lb. 19c

LIBBY'S POTTED MEAT.....10c size 5c

DEL MONTE SARDINES, oval can....3 for 25c

CODFISH, 1 lb. pkg., solid, boneless.....lb. 19c

SALMON, tall can, Alaska.....12c value 9c

Silver Dust, pkg. 11c | Oxol, 2 for ... 25c | Scouring Cleanser ... 3c

Broom Sale

REGULAR 49c SELLER **33c** EXCEPTIONAL VALUE

MILK Sheffield or Borden's St. Chas. 3 for 19c; Rose Condensed 10c

ROCKWOOD'S CHOCOLATE.....½ lb. cake 9c

FINANCIAL AND COMMERCIAL

By CLAUDE E. JAGGER

New York, March 7 (AP).—The stock market, apparently recovering from its inflationary spree of the previous session, today sat up and took a little nourishment.

It was true the trading pace resembled that of a crippled snail, and that bouyancy was lacking in most of the leaders. But, at the same time, technical factors evidently asserted themselves and moderate gains predominated throughout the list. Stimulating news was lacking and the dollar devaluation hopes and fears of yesterday were also absent.

Shares that managed to come back fractionally to around a point included Santa Fe, Delaware & Hudson, Southern Pacific, Howe Sound, Cerro De Pasco, American Smelting, American Telephone, Consolidated Gas, Western Union, U. S. Steel, Bethlehem, Case, Sears Roebuck, National Distillers, Loew's, General Motors, Goodyear, Macy and Evans Products.

Quotations given by Parker, McElroy & Co., members, N. Y. Stock Exchange, 120 Broadway, New York city; branch office, 282 Wall street.

Quotations at 2 o'clock.

Allegheny Corp	1 1/8
A. M. Byers & Co.	13 1/2
Allied Chemical & Dye Corp.	
Allis-Chalmers	14 3/4
American Can Co.	116 3/4
American Car Foundry	12 1/2
American & Foreign Power	2 5/8
American Locomotive	11
American Smelting & Ref. Co.	34 1/2
American Sugar Refining Co.	46
American Tel. & Tel.	105
American Tobacco Class B	79 7/8
American Radiator	11 7/8
Anaconda Copper	9 1/2
Atchison, Topeka & Santa Fe	49 1/4
Associated Dry Goods	5 1/2
Auburn Auto	19
Baldwin Locomotive	3 3/4
Baltimore & Ohio Ry.	8 3/4
Bethlehem Steel	25 1/4
Briggs Mfg. Co.	27 7/8
Burroughs Adding Machine Co.	14 3/8
Canadian Pacific Ry.	10 1/4
Case, J. I.	58 1/2
Cerro DePasco Copper	43
Chesapeake & Ohio R. R.	39 1/4
Chicago & Northwestern R. R.	3 1/8
Chicago, R. I. & Pacific	
Chrysler Corp.	33 5/8
Coca Cola	
Columbia Gas & Electric	4 1/4
Commercial Solvents	19 5/8
Commonwealth & Southern	3/4
Consolidated Gas	16 7/8
Consolidated Oil	7 1/8
Continental Oil	18 7/8
Continental Can Co.	70 1/8
Corn Products	64
Delaware & Hudson R. R.	27 1/4
Electric Power & Light	1 5/8
E. I. duPont	91 3/8
Erie Railroad	8 3/8
Freeport Texas Co.	20 1/8
General Electric Co.	22 5/8
General Motors	28 3/4
General Foods Corp.	33 3/4
Gold Dust Corp.	16 7/8
Goodrich (B. F.) Rubber	9
Great Northern Pfd.	11 3/8
Great Northern Ore	9 1/2
Houston Oil	
Hudson Motors	9
International Harvester Co.	37 3/4
International Nickel	22 7/8
International Tel. & Tel.	7
Johns-Manville & Co.	43
Kelvinator Corp.	15 5/8
Kennecott Copper	15
Kresge (S. S.)	20 1/2
Lehigh Valley R. R.	
Liggett Myers Tobacco B	105 1/4
Loews' Inc.	3[illegible]
Mack Trucks, Inc.	
McKeesport Tin Plate	97
Mid-Continent Petroleum	10 5/8
Montgomery Ward & Co.	24
Nash Motors	13 1/8
National Power & Light	5 1/4
National Biscuit	25 7/8
New York Central R. R.	13 3/4
N. Y., N. Haven & Hart. R. R.	4
North American Co.	10 1/4
Northern Pacific Co.	14 1/2
Packard Motors	3 7/8
Pacific Gas & Elec.	13 5/8
Penney, J. C.	66
Pennsylvania Railroad	19
Phillips Petroleum	14 1/2
Public Service of N. J.	21
Pullman Co.	44 3/4
Radio Corp. of America	4 5/8
Republic Iron & Steel	10 7/8
Reynolds Tobacco Class B	47 7/8
Royal Dutch	
Sears Roebuck & Co.	38 1/4
Southern Pacific Co.	14 1/2
Southern Railroad Co.	8 5/8
Standard Brands Co.	16 1/2
Standard Gas & Electric	2 3/8
Standard Oil of Calif.	29 1/2
Standard Oil of N. J.	38 1/2
Standard Oil of Indiana	24 3/8
Socony-Vacuum Corp.	12 1/4
Texas Corp.	19 1/8
Texas Gulf Sulphur	31 3/8
Timken Roller Bearing Co.	30 3/4
Union Pacific R. R.	98 1/2
United Gas Improvement	9 7/8
United Corp.	3 3/4
U. S. Cast Iron Pipe	16 3/4
U. S. Industrial Alcohol	28 3/4
U. S. Rubber Co.	12 5/8
U. S. Steel Corp.	38
Western Union Telegraph Co.	25 1/2
Westinghouse Elec. & Mfg. Co.	80 1/2
Woolworth Co., (F. W.)	38
Yellow Trucks & Coach	3 1/8

Treasury Receipts.

Washington, March 7 (AP)—The position of the treasury on March 5 was: Receipts, $5,885,413.03; expenditures, $19,487,518.25; balance, $2,012,568,173.86; customs receipts for the month, $4,688,106.28. Receipts for the fiscal years (since July 1), $2,822,293,397.32; expenditures, $4,624,145,207.79 (including $2,409,021,825.51 of emergency expenditures); excess of expenditures, $2,301,751,910.47; gold assets, $4,045,726,290.58.

You read quite a great deal about meetings of "Good Citizens" but generally the good citizen stays at home at night and looks after the baby.

8 Persons Killed by The Premature Blast Of a Utah Oil Well

St. George, Utah, March 7 (AP).—A premature explosion at an oil well claimed the lives of eight persons last night and injured at least a dozen others gathered to watch the spectacular "shooting" of the first well in this district.

A deadly charge of nitro-glycerine, dropped into the unfinished well, exploded prematurely, ripped the derrick from its moorings and hurled it onto the crowd which surrounded the well. The terrific blast rocked the country-side.

Scores were thrown to the ground. Others were knocked down in the rush to escape the blinding sheet of flame which accompanied the blast.

Among the victims were Mr. and Mrs. George Alsop. Alsop was general manager of the Arrowhead Oil Corporation which was drilling the well.

Ellis J. Pickett, St. George attorney, witnessed the tragedy from his motor car, parked about 120 feet from the well.

"I was sitting in my car with Mrs. Pickett, not far from the well," he said. "After the first charge went down, Mrs. Pickett became nervous and I backed my car away another 60 feet. The second charge went down and it exploded before it reached the bottom. The force of the blast tore the top from my car."

After the explosion had leveled the well's superstructure, Pickett said he jumped from his machine and rushed toward the flaming mass of timber and steel. He picked up two badly injured men.

"Flames shot into the air; the derrick was splintered and in a moment had toppled down," Pickett said in describing the scene immediately after the explosion. "It struck a number of persons gathered near the well. There were terrified screams of women and children and groans of many who were seriously injured."

S. L. Dixon, auditor of the Arrowhead Corporation, said work prior to the explosion had been "very carefully handled."

"Mr. Flickenger (one of the dead), an expert in his line, was brought in at an unusually high salary to shoot the well and every safeguard was placed around the final work.

"The season for the premature blast, of course, has not been definitely determined, except that it was what is known as a surface explosion, the nitro-glycerine exploding before it had been sunk very far into the well."

The well, Dixon said, was one of four being drilled in the region. It was the first to be "shot."

STUYVESANT GARAGE ENLARGES SALES FORCE

The Stuyvesant Garage, local representative for Packard and Oldsmobile cars have enlarged their sales force by the addition of three well known automobile salesmen. William Reirea, who has been associated with the Van Kleeck Motor and Garage for some 14 years, is now selling Packard and Oldsmobile. F. T. (Doc) Bongartz, who is well known in motor circles in Kingston, has also joined the Stuyvesant organization and William C. Pierpont of Woodstock together with the well known veteran salesman, Clifford Anderson, completes the sales force.

OPINION ON DAVIDSON DEATH FROM A DOCTOR

Pinehurst, N. C., March 7 (AP).—Dr. C. C. Carpenter, who conducted an autopsy on the body of Mrs. H. Bradley Davidson, Jr., told a coroner's jury today a person overcome by carbon monoxide gas while entering her car, or while seated in it, would not have been in the position her body had taken when found.

U. S. Exports, Imports

Washington, March 7 (AP)—Both American exports and imports were shown by Department of Commerce figures today to have increased in January over December. Exports were 3 per cent higher in January. It was said usually there was a decline of 4 per cent between the two months. Imports, which had fallen off more than seasonally in December, advanced 26 per cent. The excess of exports over imports, the so-called favorable trade balance, totalled $9,217,000 in January in comparison with $38,421,000 in December and $36,515,000 in January, 1934. Exports were valued at $176,223,000 in January compared with $170,673,000 in December and $172,220,000 in January, 1934. Imports aggregated $167,006,000 in comparison with $132,252,000 in December and $135,705,000 in January, 1934.

T. Simple Tools Sufficient.

Elaborate or expensive tools are not necessary in cultivation of a small garden. A spade or spading fork, a hoe, a steel rake, and a line with two stakes are all that are essential. A garden trowel and watering can may be used to advantage but are not absolutely necessary.

MARKET FOR FRUITS AND VEGETABLES

New York, March 7 (AP).—(State Department of Agriculture and Markets)—Quotations on the New York city downtown wholesale district up to 8 a. m.

Fresh receipts of apples from the Hudson Valley and western New York were relatively light, but fair supplies were on hand from previous arrivals. Offerings continued to vary greatly in quility and condition, and values on that account ranged with the market rather dull. Westwidely. Trading was generally slow ern New York Baldwin apples, N. Y. U. S. grade No. 1, 2¾ inch realized $1.75 per box or bushel basket and 2½ inch $1.50. McIntosh No. 1, 2½ inch and upward sold at $1.75-$2.00, occasionally as high as $2.12½-$2.25, but lower for poorer stock. Rhode Island Greening No. 1, 2½ inch sold at $1.25-$1.40, occasionally as high as $1.50 and $1.00-$1.15 for poorer.

New York upstate round white potatoes U. S., 80c-85c. Long Island Green Mountain potatoes U. S. No. 1 in similar size packages sold at $1.00$1.05 for South Side stock and from 85c-$1.00 for North Side.

Western New York yellow onions U. S. No. 1 jobbed out at $2.25-$2.35 for the best 50-lb. sacks.

Topped washed carrots in 50-lb. sacks peddled out at 60-65cents and unwashed in 100-lb. sacks principally 90c-$1.00.

Jobbing transactions on bulk consignments of Danish white cabbage were consummated on the basis of $38.00-$40.00 per ton for the best and red $45.00, occasionally higher. Sacked shipments of 50 lbs. Danish type white realized 85c-$1.00 for the best, while inferior sold down to 50 cents. Red cabbage sold at $1.15-$1.20 for the best and 75c-$1.00 for poorer.

Local Death Record

Anna Platt, wife of the late Martin J. Platt, died at her home on the Rosendale Road this morning. The funeral will be private from the Parlors of Henry J. Bruck, 442 Broadway, on Saturday. Interment will be in the Montrepose cemetery.

John Ferdinand Coppola, infant son of Mr. and Mrs. Anthony J. Coppola, of 118 Foxhall avenue, died on Wednesday. The funeral will be held from the parlors of Henry J. Bruck, 442 Broadway on Friday morning at 10 o'clock. Interment will be in St. Mary's cemetery. Friends may call at the Funeral Home any time this evening.

New Paltz, March 7—Mrs. Emma Gardner Appel, 84, wife of John B. Appel of Gardiner, died Tuesday morning, March 5, after a long illness. The funeral will be held at the funeral home of Leston DuBois, upper Main street, New Paltz, Friday afternoon, March 8, at 2 o'clock. The Rev. Gerret Wullschleger, pastor of the New Paltz Reformed Church, will officiate. Burial will be in the Lloyd cemetery.

Modena, March 7—Burial was made in the Modena Rural cemetery, Wednesday, March 6, of the body of the late Mrs. Charles Holtzem, who died at the home of her daughter, Mrs. Clarence Martin, at Orange Lake, Monday, March 4. Mrs. Holtzem was born in England, May 14, 1868, and has resided in this country for many years. Besides her husband and daughter mentioned, Mrs. Holtzem is survived by two sons, Albert and Charles, of Douglaston, Long Island.

John L. Davis of Ashokan died at a private sanitarium in Kingston on Tuesday, March 5. He is survived by his wife, Mrs. Bessie Davis, one son, John, Jr., five daughters, Mrs. Augustus L. Volz, of Westwood, N. J., and the Misses Ruth, Leona, Roberta and Helen at home; also two brothers, Charles O. Davis, of Ashokan, and Ernest Davis of Woodside, L. I. Funeral services will be held at the Shokan Reformed Church on Friday, March 8, at 2 p. m. Interment will be in the Van Kleek cemetery at Cold Brook, N. Y.

The funeral of Ernest Hutchings was held from the late home in Port Ewen this afternoon with the Rev. J. Thoburn Legg, pastor of the Port Ewen M. E. Church, officiating. There were many beautiful floral offerings and the services were largely attended. Wednesday evening the members of Garfield Lodge of Odd Fellows called at the late home and held ritual services. The bearers, all members of Garfield Lodge, were Carey Secor, Harry Hummell, Charles Neice, Warren K. Van Vliet, Harry Newton and John Cure.

Plattekill, March 7—Simon S. De Pew, a former resident of Plattekill, died Saturday, March 2, in the home of his daughter, Mrs. Leroy Wagner, at Utica, after an illness of long duration. Mr. DePew was 69 years old, and is survived by a daughter, Mrs. Arthur Vincent of Kingston; one son, Howard of Long Island; two brothers, Jacob DePew of Plattekill, and Louis DePew of Philipsburg, N. J. Funeral services were held Wednesday afternoon in the Plattekill Methodist Church, and burial will be made in the Lloyd cemetery.

George J. Tilson, a former resident of Ulster county, died at Fonda, N. Y., Wednesday. Mr. Tilson was born in Rosendale and was employed at the Rifton Carpet Mills until they closed. Since that time he has been living at Amsterdam, N. Y. He is survived by one sister, Mrs. Frank Dudley of Kingston and two brothers, Jesse Tilson of Rochester and Charles S. of Rutherford, N. J. The funeral will be held from the Kukuk Memorial Parlors, 167 Tremper avenue, Saturday at 1 p. m. Friends and relatives are invited. Interment will be in the Rosendale Plains cemetery.

Plattekill, March 7—Mrs. Susan Carman Dingee, wife of Miles D. Dingee, died at the home of her daughter, Mrs. Thomas Barrowman, near Plattekill, Sunday, March 3. Mrs. Dingee was 66 years old, and besides her husband and daughter mentioned, survivors are daughters, Mrs. Clarence Chase of Mahwah, N. J.; Mrs. Russell Carpenter of Plattekill, and one son, Harry Dingee of Middletown; two grandchildren, Russell and Roland Carpenter, of Plattekill. Funeral services held Thursday afternoon in the Wallkill Reformed Church; burial in the Wallkill Valley cemetery.

The funeral of Mrs. Nora A. Leahy was held this morning from her late home, 19 Davis street, at 9:30 o'clock and at 10 o'clock at the Church of the Holy Name in Wilbur where a solemn high requiem Mass was offered for the repose of her soul by the Rev. William F. Dooley as celebrant, the Rev. Andrew J. Dooley as deacon and the Rev. Michael F. Fitzgerald as sub-deacon. The church was filled with her many relatives and friends from not only all sections of the city but also from Brooklyn, Newark, N. J., and New York city. During the services at the offertory Miss Anne Riley sang "Ave Maria" and at the conclusion also sang "Softly and Tenderly Jesus is Calling." Many beautiful floral pieces and numerous Mass cards in the form of spiritual bouquets were sent to the home by loving relatives and devoted friends to show how highly she was esteemed by all who knew her. On Wednesday afternoon at 3 o'clock the members of the L. C. B. A. met at the home and were led in the recitation of the Rosary by their president, Mrs. E. D. Tremper. They also attended the church services this morning. The bearers were George Schick, John McManus, Edward Noble, Samuel Lynch, Harry Healey and George McCardle. The interment was made in the family plot in St. Mary's cemetery where the Rev. Father Dooley pronounced the final absolution as the body was lowered to its final resting place.

Mrs. Jacob Harms died at her home on Lafayette street, Saugerties, Tuesday night after a long illness. Her husband, one daughter, Mrs. Henry Vanderbeck, of Malden, one son, John Harms, of Northport, L. I.; two sisters, Mrs. Catherine Tracey, of Saugerties, and Miss Agnes Carr, of Windham; and one brother, Edward Carr, of Albany, survive. Mrs. Harms was much respected by her friends and her death will be regretted. Funeral services will be held in St. Mary's Church, Saugerties, Friday morning at 10:00 o'clock. Interment in St. Mary's cemetery, Saugerties.

Mrs. Elizabeth McLean, widow of George McLean, died Wednesday evening at her home, 88 West O'Reilly street. Funeral services will be held from the late home Saturday afternoon at 2 o'clock with interment in Montrepose cemetery. Mrs. McLean was a member of St. John's Church. Surviving are four sons and four daughters, John, James, William and Richard McLean all of this city, and Mary, wife of Frank Burr and Bessie, wife of Alan Styles of this city; Loretta, wife of Francis Fede of Yonkers, and Anna, wife of Edward D. VanBuren of this city, a sister, Miss Ella McConnell of Yonkers, and a brother, Charles McConnell of Yonkers, and 17 grandchildren.

SOUTH RONDOUT

South Rondout, March 7.—Mr. and Mrs. LeRoy Webster of Connelly Heights are receiving congratulations for the arrival of a son, born on Tuesday at their home.

Mrs. Charles Wesley is confined to her home by measles, and under the care of Dr. Ross.

Mrs. Walter Fallon of East Chester street, Kingston, and sister, Mrs. Lawrence Murphy of Center and Third streets motored to New York and return on Tuesday.

Prayer meeting in the M. E. Church on Thursday to which all are invited, 7:30 p. m.

The Young Ladies' Auxiliary spent a most enjoyable evening at the home of Mrs. Paul Barnum on Tuesday at the regular meeting.

The balmy weather on Wednesday, a forerunner of spring, made yard and garden cleaning the order of the day.

Mr. and Mrs. Rodney DuBois and daughter, Betty, are spending some time in Kingston with Mrs. George DuBois of Linderman avenue.

Mary Kenny is ill with the grip and has been at her home for the last week.

Meeting Held in Hurley.

The Riverside Home Bureau Unit held its monthly meeting Monday in the town hall in Hurley when the second lesson in Household accessories was demonstrated by Mrs. Swope of Ithaca. Following the demonstration luncheon was served. The concluding lesson will be demonstrated at a meeting to be held in the same place on March 18. There will be a meeting held on March 14 at the Y. M. C. A. in Kingston with Miss Morehouse in charge.

To Speak On China.

Dr. C. B. Holleman, for 15 years a medical missionary in China, is to speak this evening at the Fair Street Reformed Church. Dr. Holleman has had a most interesting experience in that troubled land and will be sure of a large audience to hear him this evening.

Shults Stores Ad.

In the ad of the J. R. Shults Stores which appeared on the Home Builders Page of Wednesday's Freeman, the inference was made that the Shults Stores employ paperhangers. This is not correct. The Shults Stores sell wallpaper but have no paperhangers in their employ.

Visits to Moscow.

London, March 7 (AP).—Sir John Simon, British foreign secretary, told the house of commons today Captain Anthony Eden alone will make visits to Moscow and Warsaw to discuss matters relating to European peace.

Christopher Longhran Ill

Christopher K. Longhran, clerk of the Surrogate's Court, is confined to his home at 25 John street, suffering from knee trouble that necessitates keeping the affected member in a cast.

Furs Milady Wears Come From Various Countries

Little moles bearing the best pelts, notes a writer in the Philadelphia Record, originate in Scotland. Ermine comes from Russia. Alaska encourages seals, and Canada and Alaska co-operate on beaver. Mink, many Americans are surprised to know, is collected in quantity from the eastern coast of the states, though some comes from Russia and Canada. Leopards are spotted over Abyssinia, India and Asmara. Fitch hails in light color from Russia, in dark, from Germany. Kolinsky is Russian.

Lots of different kinds of lamb constitute the caracul family. Some of it is gathered from China and Japan, some from Russia. Persian lamb is similar to krimmer, but practically the same fur, and originates in the Balkans, Crimea in particular. The hot countries—also Russia and China—"grow" another type of caracul, kidskin. Galyak is also a caracul, and gets its name from nakedness. From Russia, the lamb responsible for this smooth fur is killed while yet innocent and young, and before its skin is much ruffled. "Goly" is the Russian word for naked.

Educated Horses Are Not Used in the Trick Acts

Some people imagine that the horses which are used in the liberty and high school acts are also used by the trick riders. This is not so; the trick rider requires a far different type of animal. Their horses are huge and massive, for one sometimes has to support an entire family on its back! The trick riders' horses are usually of Flemish breed. A thoroughly-trained one is of inestimable value; it has been taught, no matter what happens, never to change its feet. Should it do so when an artist is somersaulting from one horse to another, the result might be serious.

When they are being broken for the ring, part of their training is to accustom them to unexpected noises and disturbances.

Not all, however, of these great horses come from Flanders. One woman rider bought the most reliable horse she ever rode straight from a milk cart. When this "rosinback" died her whole family went into mourning!—Pearson's Weekly.

Relative Humidity

Humidity has to do with the dampness of the air. Absolute humidity is defined as the actual quantity of moisture present in a given quantity of air, and it may be expressed as a certain number of grains per cubic feet or of grams per cubic meter. The relative humidity, expressed in per cent, is the ratio of the actual amount of water vapor present in the atmosphere to the quantity which could be there, at the given temperature. A method of determining the relative humidity at any time is to measure the drying power of the air with a wet and dry thermometer. The wet thermometer has its bulb covered with muslin that is kept damp. The difference in the readings of the thermometers, referred to a chart, gives the relative humidity.

Kept Many Indian Names

Southeastern Massachusetts has perhaps retained more Indian names of towns, rivers and other geographical units than any other section of the country. Among them are Apponagansett, Assonet, Assinippi, Cataumet, Chappaquoit, Cohasset, Pocasset, Cochituate, Scituate, Cotuit, Cummaquid, Cuttyhunk, Humarock, Manomet, Mattapoisett, Megansett, Menauhant, Monomoy, Muskegat, Nantasket, Coatue, Nantucket, Quidnet, Slasconset, Tuckernuck, Wauwinet, Nonquitt, Nobska, Padanarum, Pautuisset, Ponkapog, Sassaquin, Segreganset, Seekonk, Sippiwissett, Squantum, Squibnocket, Touisset, Titicut, Watuppa, Wianno and Pokonoket.

Medicinal Plants in England

London, England, is the great center for trade in medicinal roots, barks and herbs. Canada is the sole supplier of one important medicinal plant, senega root. Cascara bark is almost of equal importance and this comes from the Pacific coast, both Canada and the United States figuring as important sources of supply. The bark increases in value with age but most of the importing firms prefer to import the new bark and age it themselves. Other medicinal plants supplied by Canada are snake root, hemlock, grindella and hydrastis or golden seal root.—Montreal Herald.

England's Foggiest Spot

In London, the empire's foggiest spot, statistics show that each of the inhabitants pays, on an average, a fog bill of about 30 shillings. This sum is expended between October and February in heavier lighting expenses and extra transport fares. It does not include chemists' and doctors' bills incurred through coughs, colds, and sore throats caused by fog.—Answers Magazine.

Quivering Aspen Leaves

One of the oldest legends in the Christian world concerns the constant quivering of aspen leaves, even in apparently still air. A large number of persons believe the aspen tree supplied the wood for the cross and has never ceased to tremble for the part that it played in the crucifixion.—T. R. Lawrie, Winnipeg, Canada, in Collier's Weekly.

In Merchandising Campaign

London's Juvenile Shop asks to have attention called to the fact that they are participating in the Kingston Merchandising Campaign and are giving votes for purchases made at their shop, despite the fact that their name was omitted from a list published in a circular recently distributed.

John Yerry Case Was Cause Of Indignation

John Yerry, 34, of Woodstock, was brought to the Ulster county jail Wednesday to serve ten days in default of a fine of $10 imposed by Justice Oscar Church of the town of Marbletown, on a charge of contempt of court. After being booked for one day Yerry paid the balance of $9 on the fine and was discharged.

There is considerable expressed indignation over the case. The story is that Yerry, who has to support a family of seven on three days' work a week, was fishing through the ice in the reservoir, when he was arrested by Game Protector Weed on a charge of fishing with tip-ups that did not bear his name. He was not arraigned in the town of Hurley, but was taken before Justice Church at HighFalls and was fined $10, which he paid. Then, it is alleged, an attempt was made to get Yerry to testify regarding a friend who had been fishing with him. He refused to do so, when the contempt of court charge was placed against him and another fine of $10 imposed. It is said that Yerry had a fishing license and the only charge on which he was arrested was that of neglecting to mark his name on the tip-ups he was using.

Unanimous Call To Rev. Dr. Deming

The official board of Trinity M. E. Church, Kingston, has extended an unanimous call to the Rev. Dr. Fred H. Deming to return as pastor of the church another year. Dr. Deming, who is a former superintendent of the Newburgh District, came to Trinity in 1932 after a pastorate at Calvary Church, New York city. He is well liked by the members of his Kingston congregation and the church under his pastorate has made successful progress, financially and in membership.

THE JOINERS

News of Interest to Members of Fraternal Societies

—St. Mary's Branch, No. 256, L. C. B. A., will meet tonight at St. Mary's Hall at 7 o'clock.

The Shepherds of Bethlehem, No. 35, will meet tonight in Mechanics' Hall on Henry street. Business of importance will be transacted and refreshments served.

There will be a meeting of Joyce-Schirick Post, 1386, Veterans of Foreign Wars, tonight, starting at 8 o'clock. Special business will be transacted. Commander John Greene requests a full attendance of members.

The regular weekly meeting of Charles DeWitt Council, No. 91, will be held tomorrow evening at 7:30 o'clock at the lodge rooms, 14 Henry street. There will be a class initiation of candidates from Woodstock, Rifton, Saugerties, Highland, Catskill and Kingston. All the degrees will be conferred. Refreshments will be served at the close of the meeting.

Parent-Teacher Associations

Mt. Tremper P.-T. A.

The regular meeting of the Mt. Tremper P.-T. A. will be held at the school house Saturday evening at 8 o'clock when interesting school problems will be discussed.

Cottage Meeting

The Missionaries of the Church of Jesus Christ of Latterday Saints will conduct a meeting at 24 Elizabeth street Friday, March 8, 7:30 p. m. Speakers will be Elder Wayne F. Richards and Miss Mary Le Roy. Every one is invited to attend.

22,100 Foot Jump.

Moscow, March 7 (AP).—The army parachute jumper, Kaltanoff, claimed a world record jump, 22,100 feet, today, for leaps without an oxygen device. He is planning an attempt to jump from the stratosphere with oxygen equipment.

British Air Monies.

London, March 7 (AP).—The British government announced plans today to spend approximately $462,000 on a campaign to prepare the civilian population for the possibility of an air attack.

Longer Military Training.

Paris, March 7 (AP).—The French cabinet was called into session today to consider the demand of the general staff that the compulsory training period for French youth be extended from one to two years.

Do not drive with smooth tires. After the tread has worn off, tires will hold only on dry hard pavement.

Richard F. Hoyt Dies.

New York, March 7 (AP).—Richard F. Hoyt, chairman of the board of the Curtiss-Wright Corporation, and a leading financier in the aviation industry, died early today at the Doctors Hospital. He was 46 years old. Hoyt had been ill for two weeks from a liver disease. Funeral services will be held Saturday at the Hoyt home on East 65th street.

Undefended Action

In supreme court Wednesday afternoon Judge Russell heard testimony in an undefended action brought by Poughkeepsie Farm Service, Inc., against Catskill Wood Products Co. The action was to recover for payments for a tractor. Philip Slutsky appeared for plaintiff and the jury awarded $91.80. There was no defense.

DIED

COPPOLA—John Ferdinand Coppola, on Wednesday, March 6, 1935, infant son of Mr. and Mrs. Anthony J. Coppola, of 118 Foxhall avenue.

Funeral services at the Henry J. Bruck Funeral Home, 442 Broadway, Friday morning at 10 o'clock. Interment in St. Mary's cemetery. Friends may call at the Funeral Home anytime this evening.

DAVIS—In Kingston, Tuesday, March 5, 1935, John L. Davis, of Ashokan, N. Y., husband of Mrs. Bessie Davis.

Body reposing at Funeral Home of V. N. Lasher in Woodstock where friends may call at any time. Funeral services at the Shokan Reformed Church on Friday, March 8, at 2 p. m. Interment in the Van Kleeck Cemetery at Cold Brook.

McLEAN—In this city, March 6, 1935, Elizabeth McConnell, wife of the late George McLean.

Funeral at residence, 88 West O'Reilly street, on Saturday at 2 p. m. Interment in the Montrepose Cemetery.

PLATT—Anna Platt, wife of the late Martin J. Platt, on Thursday, March 7, 1935, at her home on the Rosendale Road, beloved mother of Alfred N. Platt.

Funeral private from the Henry J. Bruck Funeral Home, 442 Broadway, on Saturday. Interment in Montrepose cemetery.

ROOSA—At Binnewater, New York, March 6, 1935, Deborah Keator, wife of Willet V. Roosa.

Funeral at residence on Friday at 2:30 p. m. Relatives and friends are invited. Interment in the Rosendale Plains Cemetery.

TILSON—At Fonda, New York, March 6, 1935, George J. Tilson.

Funeral service will be held at the Kukuk Memorial Funeral Home, 167 Tremper avenue, Kingston, on Saturday at 1 p. m. Relatives and friends are invited. Interment in the Rosendale Plains cemetery.

TURCK—In this city, Tuesday, March 5, 1935, John, son of Nicholas and the late Josephine Mayone Turck.

Funeral from the family residence, 13 Willow street, Friday, March 8th, at 8:30 a. m.; thence to St. Mary's Church, where a requiem Mass will be offered for the repose of his soul. Relatives and friends are invited. Interment in the family plot in St. Mary's Cemetery.

In Memoriam.

In loving memory of our dear mother, Mrs. Emilie Glaser who departed for her eternal rest March 7, 1930.

Just a thought of sweet remembrance.
Just a memory fond and true.
Just a token of affection.
And a heartache still for you.
Just a sigh for olden moments.
Just a smile for love anew.
Just a tear in silence falling.
And a yearning just for you.

BEREAVED CHILDREN.

PHONE 3777.
CHARLES A. VANETTEN
FUNERAL DIRECTOR.
KINGSTON, N. Y.
N. Y. STATE LICENSE
UNDERTAKER AND EMBALMER

ARTHUR G. CARR
REYNOLDS G. CARR
VINCENT R. CARR
HARRY P. CARR

To be certain that a spirit of reverence will pervade, that every detail will be faultless, our funeral home is available for all.

A. CARR & SON
Carr Funeral Home
1 Pearl St. Phone 625
N.Y.C.—Universal Chapel
Phone Plaza 3-3300

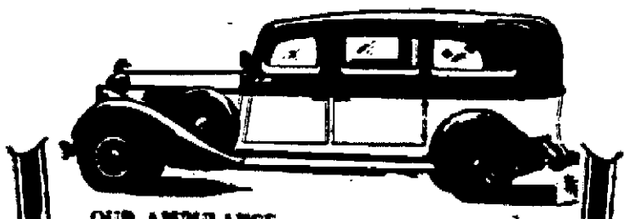

OUR AMBULANCE
is kept in a most immaculate and sanitary condition in constant readiness to respond at a moment's notice to any call. Distance is no object for we have assisted in emergency removal from many miles away.
Have no hesitation to call Conner Ambulance Service. Prompt satisfactory service guaranteed.
CALL KINGSTON 1365.
Conner Ambulance Service
236 FAIR ST. KINGSTON, N. Y.
Telephone KINGSTON 1365

HARRY B. MERRITT

413 - 415 WASHINGTON AVE. 2-4-6 HURLEY AVE., KINGSTON, N. Y.

Western Inspected BEEF Western Inspected

Porterhouse, lb...
Sirloin, lb. .....
Chuck Steak, lb...
23c

Rump, Round, Top Sirloin Chuck Roast. Rump Corned BEEF .....
ROAST POUND **23c**

SOLID STEW BEEF.....lb. 12½c
LIVER.....lb. 10c
HAMBURG STEAK.....2 lbs. 25c
CALVES LIVER.....lb. 29c

GOLDEN WEST

FOWLS, 5-7 lbs.....lb. 24c
TURKEYS, 22 lb. avg.....lb. 25c
FANCY HEN TURKEYS.....lb. 32c
FRICASSEE CHICKENS.....lb. 20c

FRUIT SPECIALS

PEACHES YELLOW CLING .....No. 2½ can 13½c
PEARS, No. 2½ can 15c
APRICOTS, No. 2½ can 13c
GRAPE FRUIT, No. 2 can 10c
PRUNES, No. 2 can 11c
PINEAPPLE KRASDALE, Large 2½ 17½c
DOLE, No. 1 can .....
GRAPEFRUIT JUICE, can 7c
PRUNE JUICE, Sunsweet, qt. bottle... 18c
LIBBY'S BABY FOOD, 6 varieties, can 7½c
CORNED BEEF, No. 1 can 14c

NOW IS THE TIME TO STOCK UP AT THESE LOW PRICES

No. 2s. BLUE LABEL GRADE A QUALITY No. 2s

Peas, 2 cans	21c	Tomatoes, can	11c
Corn, white or yel., can	12c	Carrots & Peas, can	12c
Succotash, can	13c	Wax Beans, can	11c
Green Beans, can	12c	Cherries, can	12c

CORN WHOLE KERNEL GOLDEN BANTAM, Try This Just Once. .....No. 2 can 12c

SALE — COFFEE — SALE

Beech-Nut, lb.	31c	White House, lb.	24c
Chase & Sanborn's, lb.	30c	Martinson's, lb.	43c
Maxwell House, lb.	30c	Royal Scarlet, lb.	27c

MERRITT'S SPECIAL COFFEE
Fresh Roasted .....lb. 15c

WAX PAPER, 100 Foot Roll.....4c

SCOT ONE SCOT PAPER TOWEL ONE SCOT TOWEL HOLDER BOTH FOR 25c

SEND TOPS TO S. O. S. & CO.
Free Dish Towel! 2 S.O.S. Cleaner Pads.....21c

LENTEN SPECIALS

MUELLER'S Spaghetti, Macaroni or Noodles, pkg...8c
THREE MEDAL Spaghetti, Macaroni, Elbow, 2 pkgs. 9c
SPAGHETTI, MACARONI, ELBOWS, 2 lbs. 15c
SPAGHETTI, 20 lb. box $1.09
Medium or Fine BARLEY, 2 lbs. 13c

PINEAPPLE Del Monte Sliced ..... 2 No. 2½ size, Largest size Cans 35c

GREAT PRIZE CONTEST—$56,300 IN PRIZES—7,930 PRIZES IN ALL.
SEMINOLE TISSUE Cotton Soft, Snow White 4 ONE THOUSAND SHEET ROLLS 19c

Dog Food Frisky Brand 4 lb. cans 19c | Dozen 53c | Case of 4 dozen $2.10

JACK FROST POWDERED, BROWN, or XXXX
Confectionery SUGAR 2 One Pound Packages 11c

MOLASSES
BRER RABBIT No. 1½ can .....12c No. 2½ can 22c
GRANDMA'S Medium size can .....17c Large 2½ size can....27c

Mustard FULL QUART BOTTLE Limited Quantity Come Early 10c

Dole's PINEAPPLE JUICE, No. 2 can..... 10½c
Sweet Mixed PICKLES, full quart... 18c
KRE-MEL DESSERT, Asst. Flavors..4 pkgs. 11c

SMOKED SKIN BACK 22 lbs. avg., Whole or Shank, lb. .. 17c
HAMS 10-12 lbs. av. HAMS, lb. 18c
Smoked Cala, lb... 16c
Smoked TONGUES, lb. 21c
Smoked Delights lb. 30c

Bacon STRIP, lb. .....25c SLICED, lb. .....30c Canadian Style, lb. 39c SQUARES lb. 21c

BUTTER LAND O'LAKES, PENN TUB, lb. 34c

Cloverbloom Tub BUTTER, lb. 35c
Roquefort Imp. CHEESE, lb. 62c
BLUE IMP., lb...39c
Local Grade A EGGS, doz. 27c
SWISS CHEESE, lb. 29c
STORE CHEESE, lb. 21c
BRICK CHEESE, lb. 19c
GRUYERE CHEESE, pkg. .16c
COTTAGE CHEESE, lb. 9c
LIMBURGER CHEESE, lb. 22c

FANCY FRUITS

Large Sunkist ORANGES, doz. 33c
Juicy Florida ORANGES, 10 lbs... 39c
Sunkist LEMONS, doz. 15c
Fancy BANANAS, lb. 5c
Fancy Baking APPLES, 5 lbs..... 25c

FRESH VEGETABLES

Iceberg LETTUCE, 2 for.... 13c
Celery HEARTS, 2 for.... 17c
Green BEANS, lb. 10c
Fancy SPINACH, lb. 10c
WAX BEANS FANCY PEAS, 2 lbs. 25c

GOOD COOKING HOME GROWN
POTATOES— 2 Pecks .....25c 100 lb. bag...75c

Codfish ..... Haddock ... Flounders ... Blue 10c
SALT MACKEREL, 10 lb. kit $1.45
MILKER HERRING, keg 90c
OYSTERS, pt. ..21c
FILLET, lb. 19c

ONTARIO CAKE SALE Honey Fig Bars, lb...15c
Assorted Marshmallow Cakes, lb 18c
Zion Graham CRACKERS, 2 lb. box 23c
Flaky SODA CRACKERS, 2 lb. box 19c
Rye and Vienna BREAD, loaf 5½c
Educator CRAX, lb. box 18c

INSPECTED VEAL INSPECTED

Legs Loins Chops Shoulder
12½c Pound

STEW .....lb. 7c

SPRING LAMB SPRING

LEG .....lb. 21c
LOIN .....lb. 23c
SHOULDER .....lb. 18c
RACK .....lb. 20c

Franks Bologna Headcheese, lb.... 17c

OXTAILS, lb. 10c
SALT PORK, lb. 16c
PIG LIVER, 2 lbs. ...25c
SAUERKRAUT, 5 lbs. ...25c
SPARE RIBS, lb. 15c
PLATE CORN. BEEF, lb. .11c

LENTEN FISH SPECIALS

Icy Point SALMON, tall No.1 can 11c
Purity Pink SALMON, tall can 9½c
Crab Meat, can 15c
Tuna Fish, can 10c
Shrimp, can 11c
Lobster, can 28c
Geisha Crab Meat, can...23c
Clams, Best, can 15c
Salmon Steaks, can 15c
Salmon, Med. Red, can..14c

CODFISH, 40 Fathom.....1 pound box 21c
CODFISH CAKES, 40 Fathom.....can 10c
SALMON, Norge, Fancy Red.....can 16c

Green Split PEAS, New Stock ....2 lbs. 13c
Yellow Split PEAS, new stock, lb. ... 5c
TOMATOES, No. 2 can.....2 for 15c
CORN, No. 2 can .....2 for 13c

ROCKWOOD'S COCOA.....2 lb. can 16c

Hershey's Baking CHOCOLATE, 8 oz. bar 10c
Rockwood's Baking CHOCOLATE, 8 oz. bar.. 8c
Fels Naptha SOAP .....5 bars 22c
Ivory SOAP, Med. size bar 5c

BLUE LABLE KETCHUP LARGE 14 oz. Bottle 13c

Little Cook PEAS, No. 2 can ... 11c
ACME LIME, No. 1 tall can 10c

BABBITT'S LYE..can 11c ONE CAN BABBITT'S CLEANSER FREE.

SUNBRITE 1 CLEANSER CAN COVER 3 CANS CLEANSER ..... ALL FOR 12c

Merritt's Pound Pkg. CORN STARCH, pkg. 6c
DRIED BEEF, 5 oz. jar 14c
JELLO DESSERT, pkg. 5½c
Hy-T-Fine Chocolate DESSERT, pkg. 5c

LOVELY DESSERT, Assorted, Close Out, pkg. 3c

PEPPER, 2 oz. can 4c
BEACON VANILLA, DESSERT, pkg. 3c
OXOL, Pint bottle 9½c
CLOROX, full quart 21c

Standings And Averages Of The Hudson Valley Bowling League

Following are the standings and the individual averages of the Hudson Valley Bowling League as compiled by Secretary Charles Tiano:

Name	G.	H.S.	H.T.	Ave.
Sheldon, M.	42	257	670	201.
Cryer, W.	39	256	676	200.
McDermott, W.	44	259	652	199.2
Emerick, KE.	53	279	681	195.8
C. Rhodes, N.	53	245	639	195.8
Williams, K.	46	258	612	195.2
B. Hunter, M.	47	244	658	195.
Alward, KR.	26	235	628	195.
K. Rhodes, N.	54	249	654	193.9
Scofield, W.	39	243	640	193.6
Flaacke, W.	40	265	658	192.5
McKinley, W.	28	246	673	192.
Gunderson, M.	51	254	660	191.8
Jones, KE.	13	242	661	191.7
Ferraro, N.	54	247	637	191.6
Morgan, N.	53	257	661	191.1
Pines, M.	41	249	675	192.2
Styles, KR.	35	226	626	188.1
Flemmings, KR.	38	223	603	188.
Rice, KE.	54	243	673	188.
Modjeska, KE.	48	247	651	187.5
Prull, KR.	51	226	656	187.6
Brophy, W.	26	228	569	187.
Knight, PJ.	54	241	650	185.4
Leeson, M.	48	257	622	185.3
Davidson, N.	54	253	609	185.2
H. Studt, KE.	48	236	584	184.8
Grassey, PJ.	51	225	657	184.5
Keunzal, PJ.	51	257	660	184.3
Chase, PJ.	28	232	632	184.
Brennan, M.	14	236	597	184.
C. Slawson, PJ.	44	256	613	182.4
Patterson, PJ.	9	211	561	182.
Lilley, PJ.	18	201	565	181.
Kieffer, KR.	16	233	574	180.4
DeGraff, KR.	50	230	602	179.
Ballard, KR.	35	214	568	169.2

Key—PJ, Port Jervis; KR, Kingston Recreation; W, Walden; M, Middletown; KE, Kingston Emericks; N, Newburgh.

League Standing

	Won	Lost	Pct.
Newburgh	36	18	.667
Walden	30	21	.588
Middletown	28	23	.549
K. Emericks	25	29	.463
Port Jervis	22	32	.418
K. Recreation	18	36	.333

League Records

Individual high single—Homer Emerick, 279.

Individual high series—Al Tether, 705.

Team high game—Walden, 1132.

Team high series—Walden, 3148.

Team Averages

Team	H.G.	H.S.	Tot. P.	Ave.
Walden	1132	3148	49412	.969
Middletown	1053	3026	48940	.959
Newburgh	1076	3022	51712	.958
Emericks	1068	3005	51247	.949
Recreation	1018	2913	49692	.920
Port Jervis	1002	2898	49448	.916

The first annual banquet will be held on Sunday, March 24, at the Stuyvesant Hotel in Kingston. Members of the press and a prominent citizen from each town will be present as well as the bowlers of the league. The committee on arrangements, Peter Keresman, Addison Jones and Charles Tiano, will arrange to have two prominent Kingstonians as speakers. Tickets can be secured from any member of the Kingston Recreation or the Kingston Emericks.

Pirates Score Close Victory Over Wallkill

The Pirates annexed a sensational victory over the Wallkill Juniors in a hectic struggle last night at the prison court 35-34.

The Pirates' teamwork clicked in the second quarter and passes by Leahy shook Geoghan and Coughlin loose for 15 points, which enabled them to gain a 26-11 edge at halftime.

Schwartz and Radnowitz of the "A" team entered the fray in the last half and turned the tide, but the Pirates hung on gamely and brilliant last-minute baskets by Coughlin and Debrosky gained a one point edge.

Schabin, diminutive ace of the Wallkill team, was high with 11 points, while "Babe" Coughlin had nine for the Pirates.

Pirates (35)

	F.G.	F.P.	T.P.
Brooks, rf.	3	0	6
Toffel, lf.	4	0	8
Leahy, c.	0	0	0
Geoghan, rg.	4	0	8
B. Debrosky, lg.	2	0	4
Coughlin, lg.	4	1	9
Total	17	1	35

Wallkill (34)

	F.G.	F.P.	T.P.
Schwartz, rf.	4	0	8
Burns, lf.	0	1	1
Martune, lf.	1	0	2
Merritt, c.	3	0	6
Schabin, rg.	5	1	11
Anglo, lg.	1	0	2
Radnowitz, lg.	2	0	4
Total	16	2	34

Score at end of first half—Pirates 26, Wallkill 11. Fouls committed—Pirates 4, Wallkill 5. Referee, Rayner.

Woodstock Boys and Girls Win Two Games

Wednesday night on the Woodstock court, both the artist teams were victorious. The J. A. Boys defeated the Silver Wings in a tight battle by the score of 26-24. The girls took a one sided tilt from the West Camp Girls by 20-3. Longyear led the boys with five fields for a count of 10. Mills starred for the losers with four fields and two fouls.

Boxscore:

Woodstock J. A.

	FG	FP	TP
Reynolds, f	1	0	2
Waterous, f	1	0	2
Bentley, f	1	0	2
Deck, c	1	1	3
Longyear, g	5	0	10
Peper, g	3	1	7
Total	12	2	26

Silver Wings.

	FG	FP	TP
DeWitt, f	2	1	5
V. Cahill, f	1	0	2
Heitzman, f	0	0	0
Benjamin, f	2	3	7
D. Cahill, c	0	0	0
Murray, g	0	0	0
Mills, g	4	2	10
Total	9	6	24

Score at end of first half, 13-10, Woodstock.

BOWLING SCORES

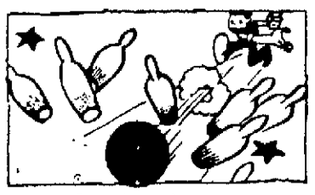

American League.

Y. M. C. A. Alley.

Board of Directors (3).

LeFevre	187	182	170	539
Rowland	162	181	162	505
Baltz	133	126	143	402
Total	482	489	475	1446

Wonderly Co. (0).

Ingalls	152	135	174	461
C. Wonderly	106	142	139	387
Blind	133	126	143	402
Total	391	403	456	1250

High single scorer: LeFever, 187.
High average scorer: LeFever, 179 2-3.

E. & T. Co. (3).

Scott	175	166	204	545
Winne	206	169	173	548
Blind	123	137	125	385
Total	504	472	502	1478

Babcocks (0).

Mellert	123	137	125	385
Storme	160	173	168	501
Heard	158	156	182	496
Total	441	466	475	1382

High single scorer: Winne, 206.

Faculty (0).

Hoderath	144	162	166	472
Dumm	146	184	175	505
Paul	158	164	144	466
Total	448	510	485	1443

C. H. G. & E. No. 1 (3).

Wood	157	205	183	545
Wolfersteig	165	174	192	531
Rieman	174	167	184	525
Total	496	546	559	1601

High single scorer: Wood, 205.
High average scorer: Wood, 182.
High game: C. H., 559.

Kingston Trust (2).

Thiel	170	162	223	555
Freese	128	133	149	410
Davis	151	226	168	545
Total	449	521	540	1510

C. H. No. 2 (1).

Webber	220	161	122	503
Johnson	118	120	140	378
Hoffman	181	169	148	498
Total	519	450	410	1379

High single scorer: Davis, 226.
High average scorer: Thiel, 185.
High game: Kingston Trust, 540.

SILVER PALACE LEAGUE.

GOLD DIVISION.

(Emerick's Alleys.)

Modjeska Studios (3).

Leventhal	200	154	161	515
Fein	174	168	182	524
Burgher	189	189	180	558
Rice	184	169	169	522
Modjesko	194	203	192	589
Total	941	883	884	2708

Ad Jones Dairy (0)

Schwab	187	169	167	514
Norton	192	191	171	554
Kellenberger	182	157	189	528
Longyear	184	156	195	535
Jones	194	215	161	570
Total	939	879	883	2701

High single scorer, Jones, 215.
High average scorer, Modjeska, 196.
High game, Modjeska's 941.

Spencers (2)

DeGraff	168	172	179	519
Styles	156	---	245	401
Liccardo	---	179	177	356
Kieffer	200	191	202	593
Williams	183	153	---	336
Flemmings	192	184	182	558
Total	899	879	985	2763

Herzog's (1)

Bouton	168	165	180	513
Meyers	197	141	181	519
McEntee	181	210	183	574
Prull	185	137	186	508
Ballard	185	212	168	565
Total	916	865	888	2679

High single scorer, Styles, 245.
High average scorer, Kieffer, 197.
High game, Spencers, 985.

Mohician's (3)

F. Huber	---	---	155	157	312
Sampson	168	---	---	---	168
Hymes	256	195	202	653
J. Huber	135	185	192	512
Ricketson	168	213	122	503
Emerick	230	226	193	649
Total	957	974	883	2824

Tel. Co. (0)

Sill	192	208	187	587
Schuman	182	161	127	470
A. Hutton	134	151	147	432
Lewis	172	184	192	548
C. Hutton	166	168	223	558

High single scorer, Hymes, 256.
High average scorer, Hymes, 218.
High game, Mohican's, 978.

WRESTLING LAST NIGHT.

(By The Associated Press)

Lincoln, Neb.—Paul Jones, 220, Houston, Tex., defeated Buck Weaver, 238, Boston, two straight falls.

St. Louis—Jim London, 202, St. Louis, threw Ed "Strangler" Lewis, 248, Los Angeles, 29:00.

Trenton, N. J.—Emil Dusek, 212, Omaha, and Jim Browning, 235, Verona, Mo., drew. One fall each.

Portland, Ore.—Gus Sonnenberg, 205, Boston, tossed Jules Strongbow, 235, Oklahoma, two out of three falls; Tex Cox, 220, Lodi, Calif., beat Jack Washburn, 240, Boston, two out of three falls.

FIGHTS LAST NIGHT

(By The Associated Press)

Cincinnati—Vince Milling, 127½, Los Angeles, outpointed Orval Drentland, 129, Windsor, Ont., (10).

Clinton Ave. Aces Win Over Seniors by 32-24

Putting on pressure in the closing minutes of play, the Clinton Avenue Aces chalked up a victory over the Seniors, 32-24, last evening at Epworth Hall. The game was fast and hard fought throughout. The Aces took a slim lead at the rest period, 18-16 and baskets by Evory, Roosa and Teetsel put them well out in front during the third period. Evory and Chipp engaged in a bitter duel at the center position.

Teetsel scored high for the Aces with 10 while Boyce starred for the losers with 12.

The boxscore:

Aces.

	FG	FP	TP
Roosa, rf	3	1	7
Teetsell, lf	4	2	10
Evory, c	3	1	7
D. Hyatt, g	2	0	4
Haines, g	2	0	4
	14	4	32

Seniors.

	FG	FP	TP
K. Hyatt, rf	0	0	0
Boyce, lf	6	0	12
W. Chipp, c	2	0	4
A. Chipp, rg	1	0	2
Myers, lg	2	2	6
	11	2	24

Final Standings in Grade School League

Following are the percentages in Grammar School Basketball League compiled after the playoff between Schools 4 and 6 on the Y. M. C. A. court last Friday afternoon, in which School No. 4 was victorious 11 to 8:

School	Won	Lost	Pct.
4	6	1	.857
6	5	2	.715
8	4	2	.666
2	3	3	.500
5	2	4	.333
7	2	4	.333
3	0	6	.000

The five leading scorers in the league were:

Name	School	G.	FP.	Fouls	T'l.
Swarthout	6	7	22	10	52
Koslowski	2	5	24	3	51
Lenehan	4	4	13	4	30
Wolfe	7-8	4	11	1	23
Van Steenburgh	4	5	10	2	23

A local sports fan has picked the following as an all-star team:

Swarthout (F), School 4.
Koslowski (F), School 2.
Lundhurst (C), School 4.
Dubin (G), School 2 & 7.
J. Halstein (G), School 5.

All of the league games were played on the Y. M. C. A. court.

Two Games on Card at New Armory Tonight

Their will be two games at the new armory tonight when Battery A of the 156th Field Artillery meets the Port Jervis All-Stars at 8 o'clock in the deciding game of a three-game series. At 9 o'clock, Battery A Pros. will tackle the Five Fingers. "A" will have its hands full tonight as the Port's manager last night stated that he was seeking Tom Birmingham, former All-DUSO star in the days of Parks and Clarke and Bill Cooper who played sensational ball against the St. Louis Girls five. "A" will have Geisler and Fraleigh forwards, Conroy at center, and Bell and Bradford guards. Streeter will be in reserve.

Port will have besides Cooper and Birmingham, Drake, Harding, Bodine, Cashman and Pantly, also former members of Port High School teams of the past few years. The Pros will have C. Keiffer, Mosby, Costello, Geisler, Fraleigh, Colvin, and Woinoskie. Tomorrow night at the new armory "A" will make their drive for third place when they meet the fast stepping Battery D of Middletown. If they win this game, and next week's league game with Headquarters, they will take third place.

Letourner-Georgetti Lead Six Day Cyclists

New York, N. Y., March 7 (AP).—Alfred Letourner and Franco Georgetti clung tenaciously to their one lap advantage over the field of 12 remaining teams in the six day bike race at Madison Square Garden at the end of the 82nd hour of the grind.

Tied for second place, one lap behind the pace setters, were Egli and Busler and the veteran iron man team of Reggie McNamara and Dave Lande.

The total stolen laps to date is 1,076 and the leaders have covered 1,348 miles 9 laps thus far.

7 a. m., 82nd hour score:

	Miles	Laps	Pts.
Letourner and Georgetti	1348	9	182
Egli and Busler	1348	8	205
McNamara and Lande	1348	8	178
Martinetti and Grimm	1348	7	193
Ronak and Ritter	1348	7	188
Rodman and Schaller	1348	7	181
Spencer and Hartgen	1348	7	93
Belloni and Reboli	1348	6	144
Debeats and Wissel	1348	5	195
Krohmeier and Ehmer	1348	5	136
Walker and Deulberg	1348	4	146
Thomas and Tasta	1347	9	146

Leader—Georgetti.

Record—1,438 miles 9 laps made by Goullet and Grenda in 1914.

Racing Bill

Albany, N. Y., March 7 (AP)—The Dunnigan bill to give New York State's Racing Commission broader powers over the state racing industry will come up for a vote in the Senate next week. This was learned last night as the Upper House moved the measure to the order of final passage without a dissenting vote. Passage seems certain.

YANKEE ROOKIES START WARMING UP

Johnny Allen (left), rated the "outstanding rookie" of 1933, is shown as he trained enthusiastically at St. Petersburg, Fla., for a second try. Likewise questionable was the title given 265-pound Walter Brown (right), another Yankee rookie—"the biggest pitcher in baseball." He's also looking for a tryout. (Associated Press Photos)

BABE MAKES DEBUT WITH BRAVES

Babe Ruth donned the flannels of the Boston Braves and strode on to the club's St. Petersburg, Fla., training field to receive a welcome hand from Manager Bill McKechnie. While the former home run king is booked as vice president and assistant manager, he made his first appearance with the Boston Nationals uniformed as a player. (Associated Press Photo)

Charley Gelbert's Comeback Amazing

CHARLEY GELBERT

Bradenton, Fla., March 7 (AP)—The Florida baseball camps are buzzing with comeback hopes this spring, along with the perennial ambition of the rookies, but none carries more drama than the return of Charley Gelbert, whose left foot was nearly shot off in a hunting accident more than two years ago, abruptly cutting short the career of one of the greatest shortstops in the major leagues.

Gelbert today is roaming his old spot in the infield of the St. Louis Cardinals with agility, speed and confidence that is nothing short of amazing as well as a tribute to surgical skill. A week of practice has strengthened, rather than diminished the prospects of his comeback.

"Strange as it may seem—and I can hardly believe it myself—I'm faster now than I was in 1932, my last big league season," Gelbert said after a brisk workout. "My toes have been a bit sore but otherwise my foot seems sound and I've ceased to worry about breaking down again."

If Mussolini and the king of Abyssinia could settle their difficulties with a dice game there isn't much question as to who would win.

Latest News from The Baseball Front

(By The Associated Press)

Bradenton, Fla.—The St. Louis Cardinals' batterymen have advanced so rapidly during four days of training that the outfielders and infielders will have to look at curves of near mid-season proportion when serious batting drills start today.

Joe Medwick and Ernest Orsatti, hold-outs, are all who are missing from camp.

Fort Myers, Fla.—Connie Mack, veteran manager of the Athletics, pins his pennant hopes on Catcher Jimmy Foxx in a pre-season appraisal of his team.

CONNIE MACK

"Our fate rests on Foxx," said Mack, as his squad resumed practice today. "If he is the catcher I think, we will be in the fight, but if he fails behind the bat and has to be taken from that position, then it looks like as if we are doomed to the second division."

Winter Haven, Fla.—Gerry Nugent, president of the Phillies, taking a long, squinting look into the future, can see nothing less than fourth place or better for his team this season.

As the first formal practice ended yesterday, Nugent declared only three teams, St. Louis Cards, New York Giants and Chicago Cubs, have an edge—a slight edge—on the Phils.

"If anything should happen to these clubs such as injury to a star player or a bad break in the weather, we may sneak in ahead of them," Nugent said.

Miami Beach, Fla.—The New York Giants were slated to play their first game of the spring season today with the students of Max Carey's baseball school, and according to Max there was no reason to expect a setup.

Orlando, Fla.—The indications are that the Dodgers' 1935 crop of rookies aren't expected to help the Brooklyn club much in the pennant chase. In explaining why the Dodgers are negotiating to place a class D farm club at Leaksville, N. C., in the Bi-State League, Business Manager Bob Quinn explained:

"We have a lot of fine looking rookies, but they are not ready for big league ball. What we need is a system of minor league teams where these kids may develop."

Z. N. P.'s Clash With The Roamers Tonight

Tonight the Z. N. P. basketball team will play the Ramblers at White Eagle Hall. The Z. N. P. lineup will consist of Stumpf, Kieffer and Munson, forwards; Geisler, center; Kennedy and Kelly, guards. The Roamers will have Boice, Raichle, Hyatt, Bittner, and Fitzgerald. Starting time is at 9 o'clock. There will be a preliminary at 8 o'clock, between the White Eagle Juniors and another junior team.

BILLIARDS

At East Kingston Social Last Night.

Jim DeCicco	100	11
Sal Tiano	88	15

At North Rondout Social Tonight.

Tom DeCicco vs. Earl Mitchell.

Why do men want

MELLOW FLAVOR?

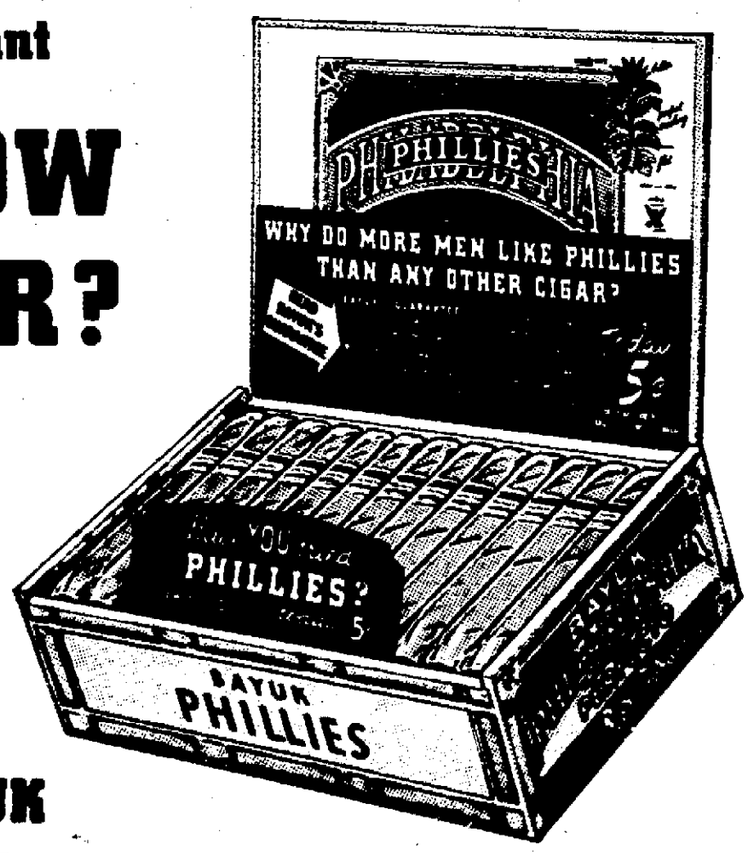

For this reason. Most men prefer a mild cigar—but it must have *flavor* and pleasing *taste*. And that's what Bayuk PHILLIES gives them. It has the mild and MELLOW flavor that comes only from blending fine, mild, *long-filler* Havana and Domestic tobaccos. If the cigar you smoke doesn't have MELLOW flavor—why not enjoy it in PHILLIES—for 5c!

BAYUK

PHILLIES

FOR YEARS AMERICA'S LARGEST-SELLING 10c BRAND

Today 5¢

GUARANTEED THE SAME IN QUALITY • SIZE • SHAPE

CLASSIFIED ADVERTISEMENTS

(No Advertisement Less Than 10c a Day With Minimum Charge of 35c)

ALL ADS CARRYING BOX NUMBER ADDRESSES MUST BE ANSWERED BY LETTER OR POST CARD

THE FREEMAN WILL NOT BE RESPONSIBLE FOR MORE THAN ONE INCORRECT INSERTION OF AN ADVERTISEMENT IN THESE COLUMNS

REPLIES

The following replies to classified advertisements published in The Daily Freeman are now at The Freeman Offices:

Uptown

Apartment, GF, PF

FOR SALE

A BARGAIN—rock oak and dry chestnut. Phone Harley Palen 2356.

A BARGAIN—of beautiful dresses, 75c. 34 Boulevard.

A BIG LOAD rock oak wood, $1.50 a load. Telephone 3188-W, John Lynch.

ALL KINDS of hardwood, furnace, stove, fireplace and kindling; $1 and $2 per load. Phone Edgar Elliott 3788-J.

ALMOST NEW spinner type washer. Lowest possible price. 321 Fair street.

ALL WOOL SUITS and overcoats, $15. Walt Ostrander, head of Wall street, Kingston; (new department).

ANTIQUE FURNITURE—China, glass. Afternoons. Aimee V. Samuel, 40 John street.

BEER—King's, Ebling's, Fitzgerald's, Ballantine's, Ruppert's, Beverwyck; also ale, porter, bock beer. Week's, 59 Liberty. Phone 3402-J.

BOOK OF KNOWLEDGE—complete set, 20 volumes, $100 value, $45. 105 Main street.

BUCKEYE BROODER STOVE — 1000 chicks, $10. Nagel, Stone Ridge, N. Y.

CALL 2751—for kindling, stove and heater wood. H. Clearwater.

CANARY BIRDS—males, females. Mrs. Burdette Van Aken, Port Ewen.

CHINA CLOSET—dining table; buffet; couch; single bed, spring and mattress; ¾ size mattress. Cheap. Phone 736-R.

COMBINATION RANGE—coal and gas, practically new, lowest possible price. 321 Fair street.

COUNTERS—showcases, display tables; cheap. Singer's, 60 Broadway.

COW MANURE—$4.26 worth of cow manure concentrated and rotted down to 100-lb. bag; delivered, only $1. Wille Farm. Phone 585-M-2.

DINING-ROOM SUITE—eight pieces, oak, complete, reasonable. 312 Main.

DINING ROOM SUITE—ice box; oil stove; garage stove; battery charger. Cheap. A. Downtown Freeman.

ELECTRIC MOTORS—Carl Miller & Son, 674 Broadway.

ELECTRIC MOTORS—1/6 horsepower up. P. J. Gallagher, 55 Ferry street. Phone 3817.

ELECTRIC WASHING MACHINE—Cinderella type; brand new, $18. 168 Wall street.

FARM—16½ acres, truck. Steve Forkes, 181 Glenn street, Kingston.

FURNITURE—stoves, bedding; bargain prices. We also buy and sell. Chelsea Furniture Exchange, 16 Hasbrouck avenue. Phone 3972-J.

FURNITURE—now in storage. Opportunity for boarding house: Dining chairs, porch chairs, rockers, window shades, tables, buffet, sideboard, china closet, beds, springs, mattresses, cots, dresser, chiffonier, oil range, desks; low price if taken in one lot. Telephone 315-M-1, 12 to 3 p. m.

GALLOWAY wood sawing outfit on wheels complete; three milk goats. Garton Keator, Cottekill, N. Y.

HARDWOOD—sand, stone, cinders. A. Vogel Trucking Company. Phone 125.

HARDWOOD—stove lengths, and salt hay. E. T. McGill.

HARDWOOD—$2.50 per cord; delivered. Phone 2471. 210 Foxhall avenue.

HAY—Phone 626-M-1.

HEIFERS—3 years old, very reasonable. Kruger, High Falls, N. Y. Phone 63-F-3.

HAY—delivered $16 per ton. Phone 2431

HOT AIR FURNACE—one pipe; excellent condition; priced right. Phone 998-R.

ICE—30c cake. John A. Fischer. Phone 1379.

KRUGER UPRIGHT PIANO—Phone 3562.

NOW is the time to buy non-skid retreaded tires. We sell all sizes and retread your worn down tires at a low price. 355 Washington avenue.

OIL BROODER—reasonable. Adam Bush, Eddyville, N. Y. Phone 639-M-2

PIANOS—several used, upright, in good condition, for sale or rent. Fred C. Winters, Clinton avenue. Phone 1113.

POTATOES—good cooking and baking. Phone 463. John H. Beatty.

POTATOES, corn stalks, breeding geese. Theodore Swift. Springtown Road, New Paltz, N. Y.

REFRIGERATOR—porcelain lined. Call 129 Andrew street.

SASH—hot bed. R. J. Gardner, Ulster Park (Union Center Road).

STEAM BOILER—gas fired, 2½ horsepower; reasonable. Phone 3040.

TYPEWRITERS—adding machines, check protectors, all makes. Try our yearly repair service. O'Reilly's, 530 Broadway and 38 John street.

REAL ESTATE FOR SALE

BEAUTIFUL NEW HOUSE—six rooms, 52 Lounsberry Place, off Johnston avenue; fireplace, oil burner, hot water; exclusive neighborhood. Mrs. Hays, 110 Fair.

CHOICE LOT—large, along Rosendale Boulevard, at very reasonable offer. Stastny, 355 Washington avenue.

DOUBLE HOUSE—in central part of city; first class condition. Z, Downtown Freeman.

FARM LAND—near Kingston; 22 acres; cheap. Phone 531.

FRAME HOUSE—eight rooms, hot water heat, bath, electricity, chestnut trim, hardwood floors, two-car garage, about two acres, on county road, eight miles from Kingston; price $3,100, terms, $600 cash. Shatemuck Realty Co., Kingston, N. Y.

HOUSE—6 rooms, hardwood floors, all improvements, near Washington avenue. Write J. Zucich, 27 Hazelton Street, Ridgefield Park, New Jersey.

LOTS—fronting concrete road 22, past Boulevard, 75x400; price $460; your own terms. Phone 2247-W.

MODERN BUNGALOW—at 436 Foxhall avenue, with garage, at sacrifice. Is. [illegible], 156 Wrentham street.

ONE of the latest modern improvements, 18 Roosevelt avenue and 22 Jerrenbacher. J. H. Schoonmaker. Telephone 1042 or 1237-M.

PORT EWEN, STATE ROAD

4 rooms, good water, electricity, heat, ¾ acre land, ideal for tea room or tourists. $4,250.

5 rooms and bath, electricity, hot water heat, lot 50x300, $5,200. Terms arranged. SAM N. MANN, 56 ABEEL STREET

POULTRY, TRUCK, BOARDERS — 58 acres; 14 room house; camp of 50 rooms, heat, light, water; room for 2,000 hens; beautiful view, shade. Best buy in Ulster county; $6,500, $1,500 cash; worth double the price. Appointment by letter only. Arthur K. Sheeley, Cottekill, N. Y.

RESIDENCES—exchanged for farms. GROSS, Real Estate, 277 Fair.

TEN ROOM HOUSE—all modern improvements, at 27 Stone street. Phone 1495-W for appointment.

TWO FAMILY HOUSE—13th ward, improvements, large lot, garden, fruit; price $3,400, cash $1,400, balance like rent. Interested, Uptown Freeman.

WOODS LOTS—in Flatbush; reasonable price. Phone 531.

205 FULL PRICE—Three room bungalow, Fishkill; ¾ acre. P. O. Box 684.

INSTRUCTION

THE MORAN SCHOOLS DAY AND NIGHT SESSIONS—Enter now! Individual instruction from business training specialists. Today's methods—Secretarial, Accounting, Filing, etc. Employment Department, corner Fair and Main.

One Cent a Word

(No Advertisement Less Than 10c a Day With Minimum Charge of 35c)

APARTMENTS TO LET

ALBANY AVE. APARTMENTS (231)—four rooms, modern improvements. Phone 3394-M.

APARTMENT—five rooms and bath, steam heated; reasonable rent. 108 North Front street. Apply janitor.

APARTMENT—modern, large four-room apartment, all newly painted and papered throughout, air conditioned, oil heat, Crosley electric refrigeration; garage; large front and rear porches and beautiful back yard; everything a modern apartment requires; best location in town—three minutes to Wall street, 80 Lucas Avenue; heated. Phone 288, between 6 and 8 evenings.

APARTMENT—4 rooms, furnished or unfurnished. Inquire 85 West O'Reilly street.

APARTMENT—five rooms, all improvements; 24 Henry street. Inquire 4 Crown street.

APARTMENT—five rooms, heat, hot water, Frigidaire; janitor service. Quigley Apartments, Main street. Phone 464.

KITCHENETTE APARTMENT—2 rooms furnished or unfurnished. All improvements. 121 Green street.

MODERN APARTMENT—5 rooms, Franklin Apartment House, corner of Broadway and St. James street. Phone 288 or 2825.

UNFURNISHED ROOMS—two or three. Inquire 119 Downs street or phone 660-M.

VAN GAASBECK ST., 27—apartment, first floor, five rooms, bath, pipeless heater; garage; rent reasonable.

WHY RENT?—$3 monthly buys house downtown. Only $150 down. P. O. Box 684.

FLATS TO LET.

DOWNSTAIRS—six rooms with improvements. Phone 1229-R.

FIVE ROOMS—lower floor, all improvements. Phone 2751, Clearwater.

FLATS—four and five rooms. Phone 531.

FLAT—corner Broadway and Liberty street, five rooms and bath. Apply H. R. Brigham, 729 Broadway.

FLAT—five rooms and bath, all improvements, heat furnished. Inquire 65 Downs street.

FLAT—6 rooms and bath, all improvements; garage. Phone 3213-R. 21 O'Neil street.

LARGE ROOMS (3)—34 South Clinton avenue.

ROOMS—three or four, heated, hot water. 64 Pearl street.

TREMPER AVE., 188—five-room flat, all improvements except heat; adults. Inquire Eckert's, 186 Tremper avenue.

WHY RENT?—$3 monthly buys house downtown. Only $150 down. P. O. Box 684.

FURNISHED APARTMENTS

APARTMENT—two rooms; all improvements. Inquire 11 St. James street.

APARTMENT—with all modern conveniences at 133 St. James street.

APRIL 1ST—four-room apartment with bath and heat; references. Phone 308.

CLINTON AVE., 304—three or four rooms, all improvements. Inquire Mrs. Vogel.

COZY FRONT APARTMENT—fine for young couple; everything furnished. 191 Elmendorf street. Call evenings.

FRONT TWO ROOMS—furnished apartment, every convenience. 130 Wall St.

FURNISHED APARTMENT—2 rooms for light housekeeping. 163 Tremper avenue.

KITCHENETTE APARTMENT—2 rooms. Phone 2825.

LIVING ROOM—kitchenette; oil burner; fireplace; newly decorated. 137 Green.

FURNISHED ROOMS TO LET

ALL IMPROVEMENTS—and conveniences, single or double, very reasonable. 156 St. James street.

DESIRABLE ROOMS—Board optional. 162 Pine street.

FRONT ROOM—large, with kitchenette; also small room. 20 Franklin street.

FURNISHED ROOMS—light housekeeping if desired. 771 Broadway.

FURNISHED ROOM—and garage. 61 Downs street.

FURNISHED ROOMS—also light housekeeping apartment; reasonable rent. 46 Cedar street.

GREEN ST., 121—furnished rooms.

ROOM—furnished or unfurnished. Phone 797-W.

HOUSES TO LET

BUNGALOW—all improvements, entirely up to date. 10 Alcazar avenue.

BUNGALOW—5 rooms, on Flatbush Road, running water, gas, electric lights; rent $15. Carlsen, phone 781-M-2.

COTTAGE—9 Warren street; six rooms and bath. Phone 734-R.

½ DOUBLE HOUSE—122 Fair, 6 rooms, garage; reduced; best neighborhood. Mrs. Hays, 110 Fair.

½ DOUBLE HOUSES (2)—six rooms, all improvements; 26 and 34 Lafayette avenue. Inquire H. Bell, 287 Washington avenue. Phone 2216-J.

½ DOUBLE HOUSE—6 rooms, all improvements. 51 West O'Reilly street. Call 966-W.

FOXHALL AVE., 336—house, six rooms, bath, improvements. Phone 1365-R.

HASBROUCK AVE., 318 — house, six rooms; all improvements. Phone 3523.

HOUSE—at 7 Clinton avenue. Inquire at Hotel Ulster.

HOUSE—17 Main street, 6 rooms, hot water, heat, all improvements, with garage. Apply Edward B. Loughran, 15 Main street.

HOUSE—202 West Chestnut street; improvements. Call Robert G. Groves.

HOUSE—6 rooms and bath; garage; all improvements. Building lots for sale. Phone 209-M.

HOUSE—(2 story) 6 rooms, all improvements, newly painted. Apply 7 Washington avenue.

HOUSE—five rooms; garage; garden. Inquire T. Van Etten, Connelly, N. Y.

HOUSE—on Clifton avenue, all improvements. Apply Charles E. Brown, 226 Clifton avenue.

HOUSE—six rooms, all improvements; garage; desirable location. Phone 2726-R.

NEW HOUSE—at 27 Meade street, 6 rooms and bath. Phone 2335-M.

TO LET

FIRST FLOOR—front, 317 Wall street, over Woolworth's 5 and 10 cent store. Four large rooms, suitable for professional purposes. Raphael Cohen, 45 Main street. Phone 2610 or 1075.

HOUSES, apartments, kitchenettes. Phone 1095-R between 11-12 mornings, 4-5 evenings.

HOUSE—on Hoffman street and flats, all improvements. Phone 51.

LARGE POULTRY FARM—at Lake Katrine; very reasonable rental. Apply H. R. Brigham, 729 Broadway, Kingston.

ROOMS—suitable either for apartment or offices at 672 Broadway, formerly occupied by the Democratic Club. Phone 1174 or inquire at 110 Maiden Lane.

SMALL POULTRY FARM—capacity 1,400, 10 acres. Phone 150-R-1.

STORE—at 612 Broadway, opposite Gas & Electric Co. and Broadway Theatre.

STORE—586 Broadway. Inquire Hotel Ulster, Kingston, New York.

STORE—672 Broadway (now occupied by Leland Dock Company). Phone 1174 or inquire at 110 Maiden Lane.

TYPEWRITERS—adding machines, Remington, Underwood, Smith, Victor, Sun Strand, etc. O'Reilly's 530 Broadway and 38 John street.

WHY RENT?—$3 monthly buys house downtown. Only $150 down. P. O. Box 684.

WANTED

A. E. SMITH—Radio repair service. Authorized agent for R. C. A. tubes. 27 West O'Reilly street. Phone 321-J.

A SET of electric clippers, must be cheap. Phone 1190-M.

When Mary Beich, 16, of Bloomington, Ill., recently read that a motion picture company was going to film "Anne of Green Gables," she got a hunch and called the casting offices by long distance telephone. Undaunted, she told an official that the book was her favorite and that she knew she could make good in the picture. The official pointed out the hazards for novices. Nevertheless, she packed her trunk, went to Hollywood, obtained a part in the picture and did so well that now she has been given a contract.

One Cent a Wo d

(No Advertisement Less Than 10c a Day With Minimum Charge of 35c)

WANTED

ATTENTION—Gold bought; also men's clothing. Schwartz, 555 Broadway. Phone 1416-W.

ELECTRIC MOTORS—We buy all type. Carl Miller and Son, 674 Broadway.

FURNITURE MOVED—carefully packed and padded; rates reasonable. Wiegert. Phone 3447.

GOLD BOUGHT—at the Art Shop, 656 Broadway. Phone 1204.

HIGHEST PRICES paid for men's used clothes. N. Levine, 41 North Front street. Phone 3968.

KITCHEN and parlor stoves, furniture. Write Willey, 156 St. James, Kingston.

LUMBER—second-hand, enough to build one-car garage. Must be cheap. Telephone 972-R after 6 p. m.

MODERN APARTMENT—4 or 5 rooms, all conveniences, residential neighborhood. Write full details. Box Apartment, Uptown Freeman.

MODERN HOUSE—to rent six rooms, vicinity of No. 5 school. Phone 3874 from 9 to 6.

MOVING VAN going to New York, March 6-11-14-18, wants whole or part load either way. Load insured. Kingston Transfer Co., Inc. Phone 910.

MOVING VAN going to New York March 7-12-14-16, wants whole or part load either way. Prompt service. White Star Transfer Company, 60 Meadow street. For price phone 164.

MOVING VAN going to New York March 9-12-15, wants whole or part load either way; insurance. S. Tompkins, 52 Clinton avenue. Phone 649.

OAK WOOD—25 cords. H. Clearwater. Phone 2751.

PAINTING—and paperhanging; contract or day; rooms papered; $3 up. Phone 1736-J.

PAPERHANGING—$3 per room. Interior painting. Lowest prices on wall paper. Work guaranteed. Phone 1719.

SEWING MACHINE — good condition; cheap. Phone 3273-J.

TO RENT with option to buy, chicken farm, price reasonable. "XYZ," Uptown Freeman.

YOUNG GUERNSEY COW—fresh, good family cow. Andrew Kovacs, 75 Kingston street.

FEMALE HELP WANTED

EXPERIENCED HEMMERS—ALSO YOKERS ON WILLCOX AND GIBBS AND UNION SPECIAL MACHINES. F. JACOBSON AND SONS, SMITH AVENUE AND CORNELL STREET.

GIRL—for housework. Apply in person. 96 Prince street.

SALESLADY—experienced, ladies' ready to wear; Saturdays only. Box 46, Uptown Freeman.

YOUNG GIRL—for housework. Willing to go to Brooklyn. Small family. Phone 1662.

MALE HELP WANTED.

BOY—with bicycle, after school hours. Rabin's, 45 North Front street.

JOBBERS SALESMAN wanted for Kingston; must be qualified to contact all the largest and best firms in Kingston. A part time job but steady income from commissions on repeat orders. All applications will be answered. P. O. Box 406, Troy, N. Y.

MAN—willing begin $35 weekly handling nursery stock. Booking orders from old and new customers. Season starting. Experience unnecessary. Kay-Bee, Newark, N. Y.

SALESMAN—We have an opening for an ambitious type of man; salary and commission. For appointment address Box DZ, Uptown Freeman.

POSITION WANTED

DESIGNING-DRESSMAKING — Coats, suits, dresses, alterations. Mrs. Anna Rentz, 96 Pearl street. For appointment phone 2484.

HOUSEWORK—by the day. Phone 180-R-1

SALESMAN would like position with company on established route. Address "Salesman", 71 Elm street, Saugerties, New York.

YOUNG WOMAN desires position as office assistant to doctor; hospital experience; also typing and bookkeeping. Box Woman, Downtown Freeman.

USED CARS FOR SALE

BUS—25-passenger, model 50 White, $300. Pine Hill-Kingston Bus Corp., 27 Clinton avenue. Phone 1116.

ESSEX COACH—1928, good running condition, $35 cash. Telephone 3899-W.

NASH SEDAN—5 passenger, perfect condition. 130 Cedar street.

SCHOOL BUSSES (2)—16 passenger, A-1 condition; will sell cheap. Phone Ellenville 220-J.

Poultry & Supplies For Sale

KERR'S LIVELY CHICKS (blood tested): 1935's better buy. Best by test. Popular breeds. Conservative prices. Literature upon request. Sex separated chicks available. KERR CHICKERIES, INC., corner Washington and Hurley avenues, Kingston, N. Y. Tel. Kingston 4161.

LENTEN SPECIAL—Grade A Eggs only. Extra large, dozen 35c; 2 dozen $1.00. Medium, 30c dozen; 2 dozen 55c. Poultry Farm, 296 Flatbush avenue. Phone 1422-J.

N. Y. STATE certified chicks. C. Kieffer. Phone 781-M-1.

REAL ESTATE TO EXCHANGE.

RESIDENCES exchanged for farms. GROSS, Real Estate, 277 Fair.

REAL ESTATE WANTED

FARMS—every description. Buyers waiting. Gross Farm Agency, 277 Fair.

FARMS—Hotels, boarding houses, gas stations, big acreage estates, tourist inns. Mail or call Schoentag, 295 Wall street.

RENT OR LEASE—small house with garage or barn. "House," Downtown Freeman.

SMALL PLACE—Farm, village home or acreage. State price. P. O. Box 684.

MONEY TO LOAN

Single and Married People Can Get CASH From Us!

Yes...$300, $200, $100 or less in 24 to 48 hours...

...and plenty of time to repay, 1 to 20 months...

Come in...Write...or Phone...

PERSONAL FINANCE OF N. Y.
2nd Floor, Newberry Bldg.
219 Wall St., next to Kingston Theatre
Phone 2470 Kingston, N. Y.
Licensed pursuant to Article IX of the Banking Law
Loans Made in Nearby Towns

FOUND.

GLASSES—gold rim. Brodsky, 521 Hasbrouck avenue.

LOST

BLACK POCKETBOOK—on upper Broadway or vicinity. If found return to 43 [illegible] avenue.

ONE OVERSHOE — Tuesday afternoon. Phone 4052.

Locals Still Out of American, Corky Stanton Is Big Favorite

"No news yet," said Joe Beichert, business manager of the Kingston Legionnaires, today when asked whether the local club's bid for an American League franchise had been accepted by President John J. O'Brien of the major cage circuit.

"Pop Morgenweck and I have been anxiously awaiting to hear from O'Brien since last Tuesday when the prospects of going into the American League looked rosy. I hope we make it."

It was spread throughout the Municipal Auditorium that Kingston had been taken into the league, but the news was premature. Fans upon hearing of Morgenweck's strong efforts to place his team in the loop and of the bright prospects took it for granted that the Legionnaires were as good as in. However, the Morgenweckers are still just outside the door waiting for President O'Brien's "come on."

If O'Brien invites the locals into his league, the move should mean plenty of worry for the rest of the clubs. Pop Morgenweck has one of the most formidable outfits of today say those who have been watching the Kingstonians cavort in the State League of which they are champions, and in free lance contests.

Stanton Makes Hit.

Last Tuesday night's skirmish with the New Britain Jackaways was one of the most colorful and thrilling cage wars ever staged in Kingston, with the Legionnaires coming from behind to win, 42-35, as Corky Stanton of Schenectady, latest addition to the club, put on an exhibition in passing that was "the top."

Stanton had the whole bunch of Jackaways run ragged trying to bottle him up. But they failed. Time after time Corky whipped the ball to Frank Shimek so the eagle-eyed guard could dump it into the basket. Stanton's show was an inspiration to all. From now on he bids fair to ride high on the crest of popularity.

"That passing game of Stanton's is just what I have been waiting for all season", said Pop Morgenweck after the contest. "With Corky playing like he did, our chances should be good against any of the major clubs today."

What Ben Fein Thinks

Ben Fein, uptown merchant, and one of Kingston's sports enthusiasts, has described Tuesday's game as "the most exciting basketball game I ever saw. Morgie used his head when he put in Corky Stanton. He saved the game for Kingston. Stanton is a real fighter. Corky won the game for Kingston and I won $20 betting. Stanton can have cigars and a real dinner and I will pay for it. He can bring his best girl, too, and if he hasn't a girl, I'll get him one.

"I played basketball for 18 years and I know a good player when I see one—Stanton is the goods. In fact Corky, Shimek, Husta and Kurtyka are four stars hard to beat."

Games On Tap

The Legionnaires go to Middletown tonight to play the Roskins—Borgmann, Kintzing, Russell and a few other top-notchers—Sunday they will tackle the Clintons at Yonkers and then rest for their regular home game, Tuesday, March 12.

Possibilities are that the Buffalo Bisons will come to Kingston on the 12th. They insist on playing the fourth game of their series with Kingston for the championship of the State League. Morgie's boys have won two out of three, but the Bisons contend they can tie it up if given an opportunity.

Friday of next week, March 15, Morgie plans to have the celebrated Renaissance quintet at the Auditorium to stack up against his Legionnaires. This cage match should have the fans hanging on the rafters, the old maestro thinks.

There is no game booked for tomorrow.

After the Legionnaires get through with the Renaissance, their next opponents likely will be the Philadelphia Hebrews, leaders of the American League.

Johnston Says Some Fight Crowns Should Be Thrown in Ash Can

New York, March 7 (AP).—James J. Johnston, the old maestro of Madison Square Garden, thinks the lightweight, middleweight and welterweight titles might well be dumped into the pugilistic ash can and no harm done to anybody.

Johnston, somewhat piqued at his failure to coax the rulers of these divisions into the ring at his Eighth avenue swat emporium, spent some time popping off about the grand old run-around he says Messrs. Barney Ross, Jimmy McLarin and Teddy Yarosz are giving the fight-going public.

"A fine howdee-do," sputtered Johnston as he presided over high tea in the Garden basement. "A fine bunch of champs. Yes, sir, I say dump their titles into the ash can and I hope they don't feel hurt.

"Take this Yarosz (the middleweight king). What's he done since he won the title? I'll tell you. He's been sitting on it. He's had a few over-the-weight bouts, but you're not catching him sticking his chin out at anybody he thinks will take him.

"This Babe Risko slipped over a fast one, but it was a non-title bout and didn't count. Even at that, you don't hear Yarosz hollering for a return match.

"About all Barney Ross is doing is going around the country telling folks he won't fight in Madison Square Garden. That's all right. But I don't see him doing any fighting anywhere. A fine come-off.

"And the welterweight champion, Jimmy McLarin. He is so keen to defend his championship that he won't even reply to offers. Titles are O. K. if you've got champions who defend them. If not, pitch them out of the window. That's my story and I stick to it."

Hebrews Lead League, Borgmann Best Scorer

Philadelphia Quintet Still Out in Front in American Cage Loop But Is Threatened by Jewels—"Bennah" Has 107 Points for 11 Games.

The Philadelphia Hebrews had their lead reduced to one full game during the past week's activity in the American Basketball League. By defeating Philadelphia, the New Jersey Jewels attained sole possession of second place with Brooklyn Visitations holding down third place.

The New York Jewels, winners of the first half championship, made their best showing of the season last Sunday night, and Manager Wilde has his charges firmly imbued with the idea that second half honors are also likely to fall into the possession of the former St. John's University champions, so that no play-off will be necessary. If this can be accomplished despite the greater strength generally distributed throughout the league in the second half, it will be the first time that this feat has occurred since Brooklyn Visitations won both halves of the Metropolitan Basketball League championship some twelve years ago.

Borgeman of New Britain is still the pacemaker for point scoring honors with 107 points in 11 games, while Berenson of Brooklyn Visitations is second with 100 in 12 games.

	Won	Lost	Pct.
Philadelphia Hebrews	7	4	.636
New York Jewels	6	5	.545
Brooklyn Visitations	6	6	.500
New Britain	5	6	.455
Jersey Reds	5	6	.455
Boston Trojans	4	6	.400

Schedule For This Week

Saturday, March 9—New York Jewels at New Britain; Boston Trojans at Philadelphia Hebrews.

Sunday afternoon, March 10—Philadelphia Hebrews at Jersey Reds; Sunday evening, New Britain at New York Jewels; Jersey Reds at Brooklyn Visitations.

Monday, March 11—Philadelphia Hebrews at Boston Trojans.

Ten Leading Scorers

	G.	FG.	FP.	Tot.
Borgmann, New Britain	11	35	37	107
Berenson, Brooklyn	12	28	44	100
Johnson, Brooklyn	12	34	25	93
Kaselman, Philadelphia	11	27	28	82
Kinsbronner, N.Y. Jewels	10	34	11	79
McDermott, Brooklyn	9	29	19	77
Serill, Jersey Reds	11	31	13	75
Adams, Jersey Reds	11	24	26	74
Schuckman, N. Y. Jewels	11	28	16	72
Gotthoffer, Philadelphia	11	25	20	70

BOWLING SCORES

COLONIAL MERCANTILE LEAGUE
(Colonial Alleys)

King Crown (0)

I. Roe	160	137	159	456
Principe	153	127	183	463
Wolf	189	152	175	516
Total	502	416	517	1435

Mollotts (3)

Sickles	174	167	168	509
De Forest	201	191	203	595
Schultz	199	201	...	400
Kelder	...	...	162	162
Total	574	559	533	1666

High single scorers—De Forest and Schultz, 201.

High average scorer—De Forest, 198.

High game—Mollotts, 574.

Van Deusen (3)

Hopper	177	196	162	535
Kelly	161	202	181	544
Van Deusen	175	203	166	544
Total	573	601	509	1623

Nekos Conf. (0)
(Forfeit)

High single scorer—Van Deusen, 203.

High average scorers—Kelly and Van Deusen, 181.

High game—Van Deusen, 601.

American-Italian Rest. (2)

L. Misasi	144	138	150	432
A. Stauble	146	150	136	432
F. Greco	131	173	165	469
Total	421	463	451	1333

Endicott Johnson (1)

G. Nekos	138	133	148	419
Rousseau	120	159	140	419
Crispell	151	201	123	495
Total	409	493	411	1333

High single scorer—Crispell, 201.

High average scorer—Crispell, 165.

High game—Endicott Johnson, 493.

Last Night's Hockey Results

(By The Associated Press)

Canadian-American League

Boston 7, Philadelphia 4.
Quebec 1, Providence 0.

American Association

St. Louis 2, Tulsa 1.
Kansas City 4, Oklahoma City 3.

Three Games Tonight

New York, March 7 (AP).—The last lingering doubt as to which teams will compete in this year's playoffs may be settled by a three-game National League program tonight as the New York Rangers and Detroit Red Wings clash in the American section and the Montreal Canadiens and Maroons and the New York Americans and St. Louis clash in the International group.

To hang onto their slim chances, the Red Wings have to beat the Rangers and the Americans combine a victory over St. Louis, a club they haven't beaten all season, with a defeat for the Canadiens.

The Flying Frenchmen already have clinched their season's series with the second place Maroons. The Rangers, seeking to cut down the three-point lead of the Boston Bruins and Chicago Blackhawks, who are tied for the American section lead, have won four out of five from Detroit.

Two New Bootstrap-Tuggers?

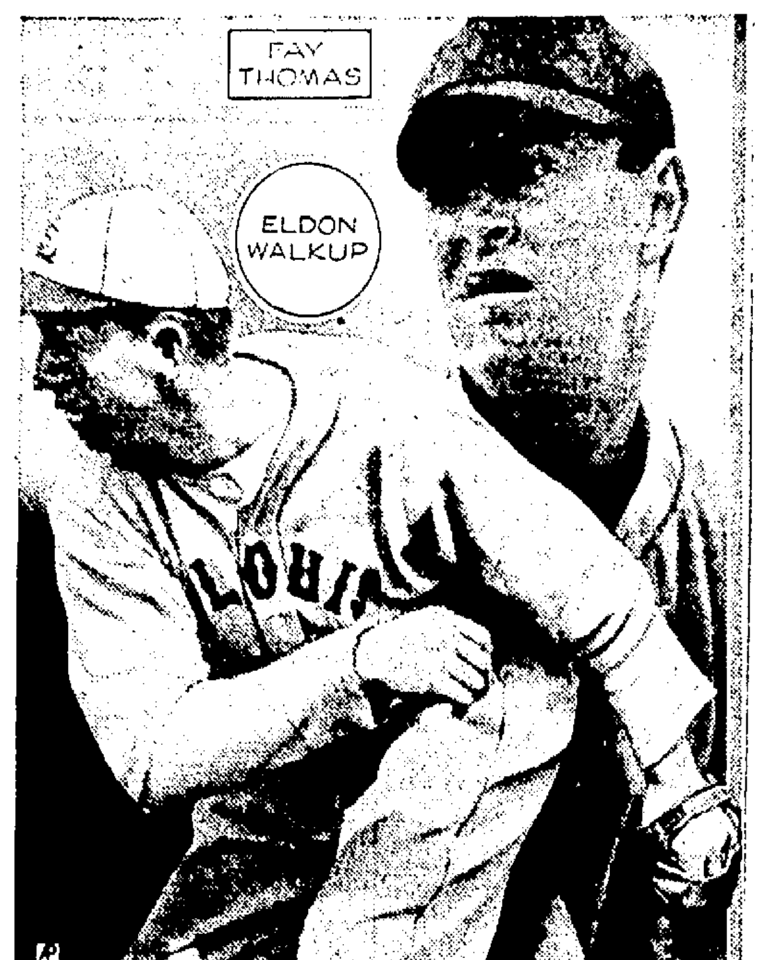

Rogers Hornsby didn't do as well in the player-trading marts this winter as in '34, but some of the St. Louis Browns' rookies may continue the team's rise. Right-handers Eldon Walkup and Fay Thomas are two for whom the Rajah has highest hopes.

Sioux Five Defeats Haines Falls, 33-23

Wednesday evening at Haines Falls, the Sioux Five of Port Ewen easily defeated the Haines Falls quintet by a score of 33-23. The Indians held a commanding lead from the opening to the closing whistle, leading at halftime by a 12-8 score.

Ferguson led the scorers by sinking ten fields and a foul for a total of 11 points. Short scored seven points. Schoonmaker topped the Mountaineers with 11 markers.

The box score:

Sioux Five

	F.G.	F.P.	T.P.
Ferguson, rf.	5	1	11
Decker, lf.	3	0	6
Munson, c.	2	1	5
Mabie, rg.	0	0	0
O'Reilly, lg.	2	0	4
Short, lg.	3	1	7
Total	15	3	33

Haines Falls

	F.G.	F.P.	T.P.
Schoonmaker, rf.	5	1	11
Gill, lf.	0	0	0
Lowelre, c.	2	3	7
Martin, rg.	2	1	5
Meyer, lg.	0	0	0
Total	9	5	22

Score at end of first half—12-8, Sioux Five leading. Fouls committed—Sioux Five 11, Haines Falls 4. Referee, Davis.

Tennis Club Five To Strut Stuff On Court

Monday night at the new armory the Kingston Tennis Club will place five of its members on the basketball court to do battle with the Battery A quintet.

There is some question as to the ability of the Tennis Club boys, but nevertheless they will strive to make a name for themselves.

No lineups have been officially announced but it is understood that Fowler, Joy, Burgevin, Strong and Osterhoudt would see action against the Battery.

It has been officially announced, however, that if the Tennis Stars fall too far behind they will demand that a tennis ball be substituted for the regulation basketball sphere.

LOCAL BUS BULLETIN

Kingston bus terminals located as follows:

Uptown Bus Terminal, Van Ross Hotel, Crown street; Central Bus Terminal, opposite West Shore Railroad Station; Downtown Bus Terminal at Johnston's Drug Store, 34 East Strand.

Ellenville-Kingston Bus
(Eagle Bus Line, Inc.)

Leaves Ellenville week-days: 7:05, 10:05 a. m.; 1:30 p. m. Sundays: 10:05 a. m.

Leaves Kingston Central Terminal week-days: 9:15 a. m.; 3:15, *5:15 p. m. Sundays: 3:15 p. m.

Leaves Kingston Hotel week-days: 9:30 a. m.; 3:30, 5:30 p. m. Sundays: 3:30 p. m.

10:05 a. m. trip connects with trains and busses for New York, Poughkeepsie and Albany.

1:30 p. m. trip connects with both north and southbound trains and Poughkeepsie and Albany bus.

*5:15 p. m. bus waits for the New York train.

*Leaves Kingston for Kripplebush 5:30 except on Saturday—3:30 p. m. on Saturday.

Connections at Kingston for Saugerties, Catskill, Albany, Poughkeepsie, Pine Hill, Margaretville, Woodstock, New Paltz, Rosendale. Trains both North and South. Greyhound Lines, Short Lines, and Hudson River Day Line.

Connections at Ellenville for Grahamsville, Wurtsboro, Middletown, Monticello, Fallsburg, Loch Sheldrake, White Lake, Swan Lake and Liberty.

High Falls-Kingston
(Eagle Bus Line, Inc.)

Leaves High Falls week-days: *7:50, 10:40 a. m.; 2:05 p. m. Saturdays: 6:45 p. m. Sundays: 10:40 a. m.

Leaves Kingston Central Terminal week-days: 10:45 a. m.; 3:15, 5:15 p. m. Sundays: 3:15 p. m.

Leaves Kingston Hotel week-days: 10 a. m.; 3:30, 5:30 p. m. Saturdays: 10:00 p. m. Sundays: 3:30 p. m.

*Leaves Kripplebush 7:45 a. m.

†This trip will leave 3:15 on Saturdays and non-school days instead of 3:45 a. m. from Kingston.

Creek Locks-Kingston Bus Line
Deyo and Jerquin, Props.

Leaves Kingston, Central Terminal 8:50, 11:50 a. m.; 2:55, 5:10 p. m.

Leaves Kingston Hotel: 8:45, 11:45 a. m.; 2:50, 5 p. m.

Leaves Kingston, Downtown Terminal 8:55 a. m.; 12 Noon; 3:05, 5:15 p. m.

Leaves Creek Locks 7:15, 8:45, 10:15 a. m.; 1:15, 3:40 p. m.

Leaves Bloomington: 7:20, 8:50, 10:20 a. m.; 1:20, 3:45 p. m.

Leaves Eddyville 7:25, 8:10, 10:25 a. m.; 1:25, 3:50 p. m.

Busses to hire for all occasions. Connect with busses and trains for New York City.

Pine Hill-Kingston Bus Corp.
Merrihew Bros.

Margaretville, Fleischmanns, Pine Hill

Leaves Kingston Central Terminal for Margaretville daily except Sunday: *5:45 a. m.; *1:50, 4:15 p. m.

Leaves Kingston Hotel: 7:00 a. m.; 2:00, 3:45, 4:20 p. m. Sundays: *1:20, 4:20 p. m.

Leaves Margaretville for Kingston daily except Sunday: 6:45, *9:30, 3:30 p. m. Sundays: 9:30, 3:15 p. m.

*Trips marked like this connect with Oneonta bus at Margaretville and bus for Delhi.

Bus leaving Kingston 3:30 p. m. runs west side of reservoir to West Shokan and Lanesville only.

Trips marked Sunday only also run on holidays.

Busses make connection with D. and N. trains and Delhi bus at Arkville.

Busses run west side of reservoir Sundays and holidays.

Bus leaving Margaretville 9:30 a. m. and 3:30 p. m. make direct connections with busses and trains for New York City.

Adirondack Short Line Bus

Coaches leave Kingston for New York daily including Sundays and holidays: 7:10, 10:30 a. m.; 1:20, 5:45 p. m. Fridays, Saturdays and Sundays only 2:30 a. m. Additional trips Sundays and holidays at 8 p. m.

Terminals: Adirondack, 495 Broadway, telephone 744 and 745 Kingston, N. Y.

New York Terminal—Dixie Bus Terminal, 241 W. 42nd St., (Between 7th and 8th Aves.) Telephone Wisconsin 7-5300.

White Star Bus Line
Kingston to Rosendale

Leaves Kingston, Uptown Terminal daily except Sunday: 7:30, 9:15, 11:55 a. m.; 4:55 p. m. Daily 12:20, *2:40, 5:20 p. m. Sundays only leaving Central Bus Terminal only, *9:15, *11:10 a. m.

*Busses do not leave Van Ross Hotel on Sunday.

†Week days only.

Leave Tillson daily except Sunday: 6:20, 7:20, 10:30 a. m.; 2:15 p. m. Daily 11:20 a. m.; *1, *4:20 p. m. Sunday only: *8, *10 a. m.

Leave Rosendale daily except Sunday: 6:20, 7:30, 10:45 a. m.; 2:25 p. m. Daily 11:30 a. m., 1:10, 4:45 p. m. Sunday only: 8:10, 10:10 a. m.

*Does not go to Van Ross Hotel on Sunday.

Kingston to Woodstock Line

Leaves Kingston Central Terminal daily except Sunday: 8:45, 10:50 a. m.; 2:50, 4:15, 5:15 p. m. Leaves Kingston Hotel daily except Sunday: 9:00, 11:00 a. m.; 2:20, 4:20, 5:20 p. m. Leaves Woodstock daily except Sunday: 7:45, 11:00 a. m.; 1:00, 4:15 p. m.

All busses will run to Willow with through passengers.

Sundays leave Central Terminal: 10:30 a. m.; 3:15, 5:15. Kingston Hotel: 11:00 a. m.; 5:20 p. m. Sundays leave Woodstock: 10:00 a. m.; 4:30 p. m.

ARROW BUS LINE
Van Gonsic Bros., Props.

New Paltz to Kingston

	Ex. Sun. A.M.	Ex. Sun. A.M.	Daily	Sat. P.M.	School Days P.M.	Ex. Sun. P.M.	Sun. Only P.M.
New Paltz	7:20	8:50	12:10	1:10	3:20	4:10	5:10

Kingston to New Paltz

Leaves	Ex. Sun. A.M.	A.M. Daily	P.M. Ex. Sun.	P.M. Daily	P.M. Ex. Sun.	P.M. Daily
Van Ross Hotel	7:00	9:55	12:10	2:50	4:55	5:55
Kingston Central Terminal	7:05	10:00	12:20	3:00	5:00	6:00
Kingston Strand	7:15	10:10	12:30	3:10	5:10	6:10

Busses do not leave Van Ross Hotel on Sunday

Special Trips—Saturday Night

Leave Rifton Postoffice 6:20 P. M.

Leave Kingston Van Ross Hotel (Cataract) 10:00 P. M. to Rifton Only

SPECIAL ROUND TRIP FARE SATURDAYS
ON ELLENVILLE-HIGH FALLS, PINE HILL-WOODSTOCK LINES AT ONE-HALF PRICE.
CONSULT ABOVE SCHEDULES FOR LEAVING TIME.
A ROUND TRIP TO KINGSTON AND RETURN FOR THE PRICE OF ONE WAY.

The Weather

THURSDAY, MARCH 7, 1935

Sun rises 6:28; sets 5:55.
The weather, cloudy.

The Temperature

The lowest point registered on The Freeman thermometer last night was 29 degrees. The highest point reached up until noon today was 33 degrees.

Weather Forecast

Washington, March 7—Eastern New York: Rain or sleet in extreme south and snow mixed with sleet or rain in north and central portions tonight and probably Friday morning; colder in southwest and extreme south portions tonight and Friday.

BUSINESS NOTICES.

WHITE STAR TRANSFER CO.
Moving, Trucking, Storage. Local and distance. Phone 164.

VAN ETTEN & HOGAN.
Wm. S. Hogan, Prop., 150 Wall St. Local, Long Distance Moving and Storage. Phone 661.

MASTEN & STRUBEL
Storage Warehouse, and Moving
742 Broadway Phone 2212

SHELDON TOMPKINS
Moving—Local and Distant. Padded vans. Packing done personally. New York trips weekly. Insurance. Storage. 32 Clinton Ave. Phone 649.

PETER C. OSTERHOUDT & SON.
Contractors, Builders and Jobbers. 80 Lucas avenue. Phone 616.

The Daily Freeman is on sale at the following stands of the Hotaling News Agency in New York city:
Times Building, Broadway and 43rd street.
Woolworth Building.
643 Fulton street, Brooklyn, N. Y.

Factory Mill End Sale.
DAVID WEIL, 16 Broadway

KINGSTON TRANSFER CO., INC.
Storage warehouse. Local and long distance moving. Phone 910.

Moving and Trucking
Local and long distance. Reasonable Rates. Phone 3588-W.

Upholstering—Refinishing.
44 years experience. Wm. Moyle, 22 Brewster St. Phone 1644-M.

Rugs and carpets Shampooed. All kinds of repairing, refringing, laying. G. W. Parish, Est. Phone 691. Metal Ceilings.

PROFESSIONAL NOTICES.

CHIROPODIST, John E. Kelley. 286 Wall street, phone 420.

EDWARD JOHNSON, Chiropodist. Now located 237 Wall St. Phone 764.

MANFRED BROBERG, Chiropodist, 65 St. James, at Clinton Av. Tel. 1251

R. K. Dance Studio
Class Lessons 50c
Open Thur., Fri., and Sat.
144 B'way

Justice Holmes: *Yankee Philosopher*

1. He Fought To Escape Shadow of Father's Fame

JUSTICE OLIVER WENDELL HOLMES reached heights of fame seldom achieved by men in their lifetime. His life—covering 94 years—was a crowded, interesting, thrilling one. This is the first of six daily articles telling the story of one of America's outstanding leaders.

Washington (AP).—Oliver Wendell Holmes was a legend long before he left the firing line for what he one time called "the Eternal City."

A classic world figure, who might more easily be thought of as a sage from ancient Attica's plain where philosophers of old held sway than from a Yankee stronghold, he was a colossus who could be seen, heard, and admired—but never truly known.

In carving his deep niche in American jurisprudence he at the same time wrapped around him a cloak of unworldliness because the path he trod was not so much among things on earth as in stars of thought in the skies.

Most minds of his contemporaries were lesser to this aristocrat's who even as a boy of 25 was labeled by his good friend William James, afterward to become well known as a philosopher, as "perhaps too exclusively intellectual."

War Experiences

Yet Holmes was as deep a partaker, as he was a student, of life. By the time he was 23 he had absorbed enough experiences in the Civil War to content most men for life; but these were only episodes in the passing scene which nearly seven decades later was to find him still on the firing line.

After the war, from which he emerged a thrice-wounded hero, he found life in the "ocean of law" of which he said: "In what other does one plunge so deep in the stream of life—so share its passions, its battles, its despairs, its triumphs, both as witness and actor?"

Patriarch, genius, jurist and philosopher that he was, he had formed his plan of life early.

Of Blue-Blooded Stock

"Life is action," he said, "the use of one's powers" and he was always pointing out that effort was a mighty factor in everyone's life even though men were born with genius.

He himself was brilliantly endowed with native force. He was a man of family, his father, Oliver Wendell Holmes, having made the name famous as poet, essayist, and doctor. His paternal grandmother was the daughter of Oliver Wendell, an eminent lawyer and descendant of some of the best blue bloods of New England. His mother, Amelia Lee Jackson, was a daughter of Charles Jackson, who served on the bench of the supreme court of Massachusetts.

Added to his ancestors was the influence of his father's friends, neighbors, and visitors, who included Nathaniel Hawthorne, Herman Melville, John Lothrop Motley, Charles Sumner, James Russell Lowell, John Whittier, and Ralph Waldo Emerson.

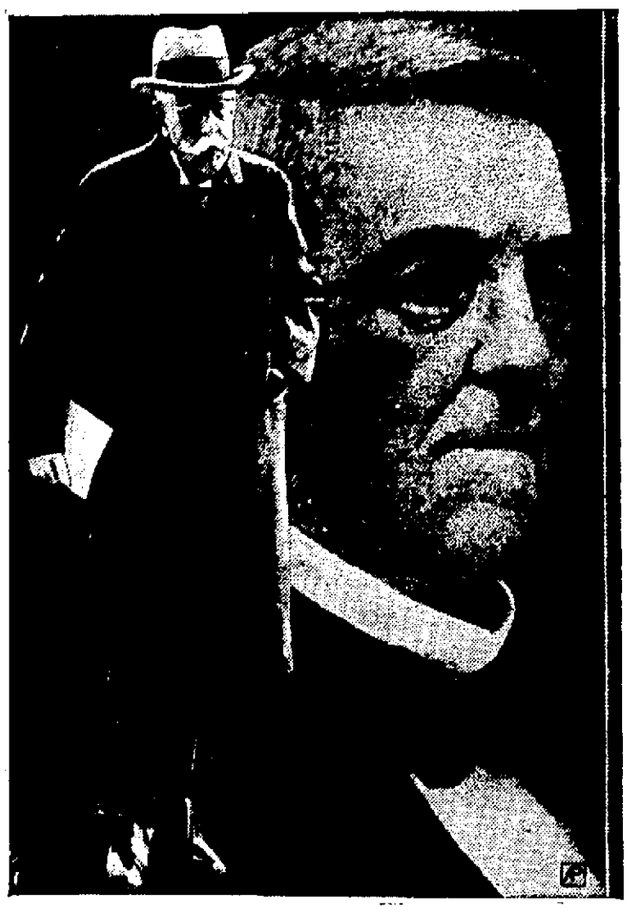

In his youth and early maturity, Oliver Wendell Holmes frequently wah haunted by the fear that the fame of his father, the poet and humorist, always would overshadow any achievements he could attain. He is shown here against the profile of his father. (Picture of Senior Holmes from White's Biographies.)

"His Excellency"

So secure was his father in the belief of high destiny that when the son was born March 8, 1841, he wrote to his sister, Mrs. Charles W. Upham:

"My dear Ann—Last evening between eight and nine there appeared at No. 8 Montgomery Place a little individual who may be hereafter addressed as
.....Holmes, Esq.,
or
The Hon. .....Holmes, M. C.
or
His Excellency .....
Holmes, President, etc., etc., but who for the present is content with scratching his face and sucking his right forefinger."

The junior Holmes, however, never talked, at least to outsiders, of his youth and its associations with the literary lights of America because it recalled to him the shadow of his father's greatness.

This shadow was something he always tried to escape because he felt he had done something in his own right for the name. At one time he said: "I have been too busy trying to account for myself to stop to account for my ancestors."

A friend who knew him well says that "he would become very glum, in conversation, if anyone brought up his father's name and achievements."

He cited as typical that once, when a woman was introduced to the justice, she said: "I'm so glad to meet the son of the famous Oliver Wendell Holmes."

Holmes turned to the friend, when she was out of earshot, and muttered:

"The d—d old fool."

Medical Folk Fight Oriental Black Fever

Haichow, Kiangsu Province, China, March 7 (AP)—American medical misionaries, both men and women, plunged today into a silent fight against a mysterious scourge of oriental black fever which is causing thousands of deaths.

The medical personnel of the American Southern Presbyterian Mission, with headquarters at Nashville, Tenn., comprise the group that is trying to save the hordes of poverty-stricken fever victims.

An area of 25,000 square miles containing a population of 5,000,000 Chinese is affected.

At Suchowfu, on the railway, one among many such centers, two American women doctors are directing the mission's overcrowded women's hospital. They are Nettie Grier of Greenville, Pa., and Gladys Smithwick of Henderson, N. C.

The exact number of sufferers from the scourge is not known, due to the absence of statistics. The deaths are likewise unchecked. The missionaries stated that although their medical facilities are overcrowded, "the largest portion of the sufferers never reach us."

What State Legislature Is Doing Today

Albany, N. Y., March 7 (AP).—What is doing in the New York Legislature today:

Both houses meet at 11 a. m. with light calendars. Most of the legislators have returned home for the week-end.

Joint hearing before cities committees on Wojtkowiak-Canney bill to create the Buffalo sewer authority for relieving Niagara and Buffalo rivers and Lake Erie from pollution by sewage and wtste, 2 p. m.

PORT EWEN

Port Ewen, March 7.—"Church night and annual meeting" will be held in the Methodist Episcopal Church at 7:30 o'clock this evening. The penny jars are to be returned at this time and the total amount received will be announced before the close of the meeting. Election of trustees will be held, also a lay delegrate to the annual conference. Moving pictures of the Epworth League Institute at Oakwood last July will be shown. Light refreshments will be served and a social hour enjoyed.

Roland Neice, Jr., who has been ill of measles and grip, has recovered and able to be out.

A large attendance is desired at the Parent-Teacher Association meeting to be held in the school house at 3 o'clock Friday afternoon.

A meeting of the Junior Christian Endeavor will be held in the Reformed Church house at 3:15 Friday afternoon.

Donald Neice is ill with grip at his home on Main street.

This evening the "World Day of Prayer" will be observed at the Port Ewen Reformed Church parsonage, starting at 7:30 o'clock. The Rev. Philip Goertz, pastor will preach on the theme, "Persistent and Penitent Prayer."

MARLBOROUGH

Marlborough, March 7.—Mr. and Mrs. John Manion, Sr., who have been in Florida for the last few weeks returned to their Marlborough home on Tuesday.

On Thursday, Mr. and Mrs. Neil Twomey and Austin Berkery left for St. Petersburg, Fla., for two weeks.

Miss Doris Lowery is able to be out again after being in the hospital for an operation for mastoiditis.

Frank DeGeorge and Joseph Dall Vechia were in New York on Wednesday.

The former Schoonmaker property on Grand street was sold at auction on Saturday, February 22, at the office of Rusk & Rusk. Miss Mary Wooley, who held the mortgage against Raymond L. Schoonmaker and Gladys Schoonmaker, his wife, the Whitney Poultry Farm, William S. Whitney and People of the State of New York. The property was bid in for $2,300.

William Mummers has arranged to sell the Marlborough Bakery on Western avenue to people from Jersey, who will take possession the first of April. One of the families will live in the Blackett House on Main street. The Mummers family will make a trip to Germany.

Mrs. John Rusk, Sr., is in Wilkes-Barre, Pa., where she was called due to the serious illness of her brother, William Baldon.

An old-fashioned and modern dance will be held in the Advance Hall, Friday evening. Music for dancing will be furnished by Pardee and Allen of Kingston. The committee in charge will be Mr. and Mrs. Martin Tompkins, Mrs. George Conant, Mrs. Sylvenus Cassedy, Mrs. Wesley Terwilliger and Mrs. Victor Froemel.

Edward Gaffney had his tonsils removed on Tuesday.

After all, Adolph Hitler seems to be the only real genuine dictator in the world. All the rest of the so-called dictators are married.

Card of Thanks

We wish to extend our sincere thanks to our many relatives and friends for their kindness during our recent bereavement in the death of Joseph Hutton. We also wish to thank for the beautiful floral tributes received.

(Signed)
MRS. JENNIE H. WEBBER, Daughter.
ALFRED HUTTON, Son.
MRS. RAY WILSON, Sister-in-Law.
—Advertisement.

Troops Guard Border

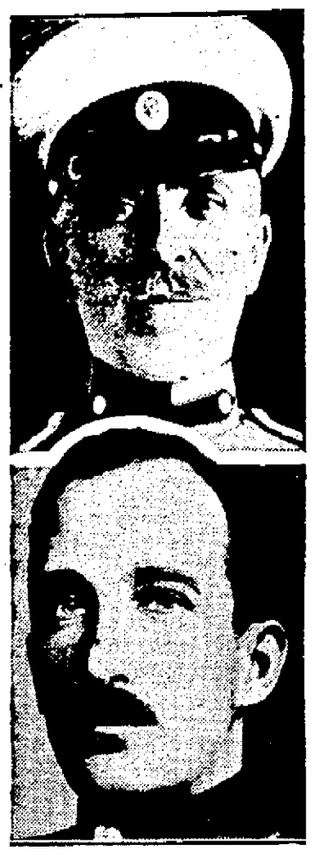

As a result of the civil war in Greece, Turkey and Bulgaria strengthened their garrisons along the Greek border. The massing of Turkish troops created a tense situation in Bulgaria and Gen. Petko Zlateff (above), Bulgarian foreign minister, hastened to the royal palace to confer with King Boris on measures to meet the Turkish troop movements. (Associated Press Photos)

"Vassar Bill" Protest

Albany, N. Y., March 7 (AP)—A new protest against the "Vassar Bill" requiring all students in tax-supported colleges to take an oath of allegiance to the Constitution was filed today by a committee from Sarah Lawrence College. The committee, made up of 40 students of the college committee for American legislation, described the bill as "the first step in the breakdown of civil liberty guaranteed by the Constitution."

Black Stork Anthracite
Rainey Domestic Coke
and Fuel Oil
INDEPENDENT COAL CO.
FRANK A. WEIERICH
Tel. 183
166 CORNELL ST.

SAFE!
The NEW GRUNOW with Carrene

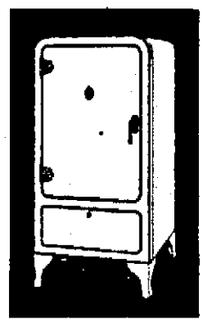

● You'll feel that glow of safety for your family and your family's health, with a new Grunow refrigerator. Carrene, the magic fluid, freezes ice and protects your food. It's practically odorless, non-corrosive, cannot explode. In fact, it's as harmless as water under all ordinary conditions.

Grunow
SUPER-SAFE REFRIGERATOR
KINGSTON MODERN HOME SUPPLY CO., Inc.
21-23 Grand St.,
Ph. 2415. Near Central P.O.

"I'm glad we saved"

● "We started our Savings Account a year ago, and have deposited a few dollars every week. It has been easy to save in small, regular installments, and now we have a substantial balance of ready cash for any need."

RONDOUT SAVINGS BANK
Broadway and Mill Streets
KINGSTON, N. Y.
A Mutual Bank, Operated Solely for the Benefit of Depositors

HERZOG'S
332 WALL ST., KINGSTON, N. Y. PHONES 252 & 253.

"Save the surface and you save all"

4T5 FLOOR AND TRIM VARNISH

4T5 FLOOR & TRIM VARNISH will give excellent satisfaction for all interior use. It is pale in color, has good body, spreads easily and is waterproof. It will not mar, scratch or turn white under water.

4T5 VARNISH
GALLON
$2.98
QUARTS
75c

IT IS DUST FREE IN TWO HOURS. DRIES IN FOUR WITH A BEAUTIFUL LUSTRE. AND MAY BE WALKED ON IN EIGHT HOURS. SPREAD 750 SQUARE FEET PER GALLON.

Use MOORE Varnish

COUNTER SPECIALS
SPECIAL COACH VARNISH
$1.25 Gal., 35c Qt.
RENT OUR SANDING MACHINE
SPECIALLY PRICED BY THE DAY OR HOUR.

HERZOG'S
332 WALL ST., KINGSTON, N. Y. PHONES 252 & 253.

GET WALL PAPER
that *looks* well
and *wears* well

SALE MAYFLOWER WALL PAPERS SALE

5 DOUBLE ROLLS
20 Yds. of Border
VALUES UP TO $3.00
SPECIAL $1.00 A Bundle
LIMITED SUPPLY SO HURRY!

VOTE HERE
A Great Merchandising Campaign. Every cash purchase counts votes. $1,200 in prizes.

"HIGH GRADE BUT NOT HIGH PRICED"

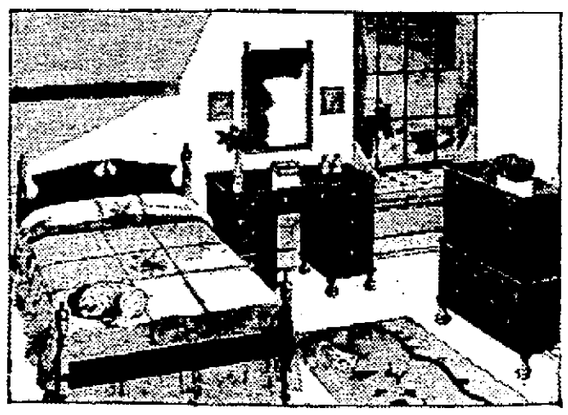

Sale Priced
MAPLE
BEDROOM SUITES

THE suites listed below are a few examples of the many bargains in bedroom furniture now at Stock & Cordts' . . . where you get style and quality as well as low price.

3 Pce. Reg. $ 65.....Now $ 49
4 Pcs. Reg. $ 79.....Now $ 65
4 Pcs. Reg. $110.....Now $ 89
4 Pcs. Reg. $145.....Now $115

COMPARE!

STOCK-CORDTS INC.